Title:	God save our native land
Name(s):	Curtis, George Henry Curtis, George Henry
Resource Type:	notated music
Note(s):	Music associated with the Union side
Subject(s):	United States--History--Songs and music Choruses, Sacred (Mixed voices, 4 parts) with piano National music--United States
URL	http://lcweb2.loc.gov/diglib/ihas/loc.natlib.ihas.200000969

PDF dynamically generated by the Library of Congress.

God Save our Native Land

NATIONAL SONG AND CHORUS

Sung by the

Pupils of the Polytechnic Institute

AT THE

BROOKLYN ACADEMY OF MUSIC.

Words and Music by

GEORGE HENRY CURTIS.

NEW YORK
Published by FIRTH, POND & CO. *547 Broadway.*

Boston. O. DITSON & CO. *Cincinnati.* C.F. FONDA. *Pittsburgh.* H. KLEBER & BRO. *Milwaukee.* H.N. HEMPSTED.

Entered according to Act of Congress, &c. 1861 by Geo. H. Curtis, in the Clerks Office of the District Court of the South.ern District of N.Y.

Library of Congress
Class M 1640 .C
Acc. no. 116174

GOD SAVE OUR NATIVE LAND.

G. H. CURTIS.

Allegro Moderato.

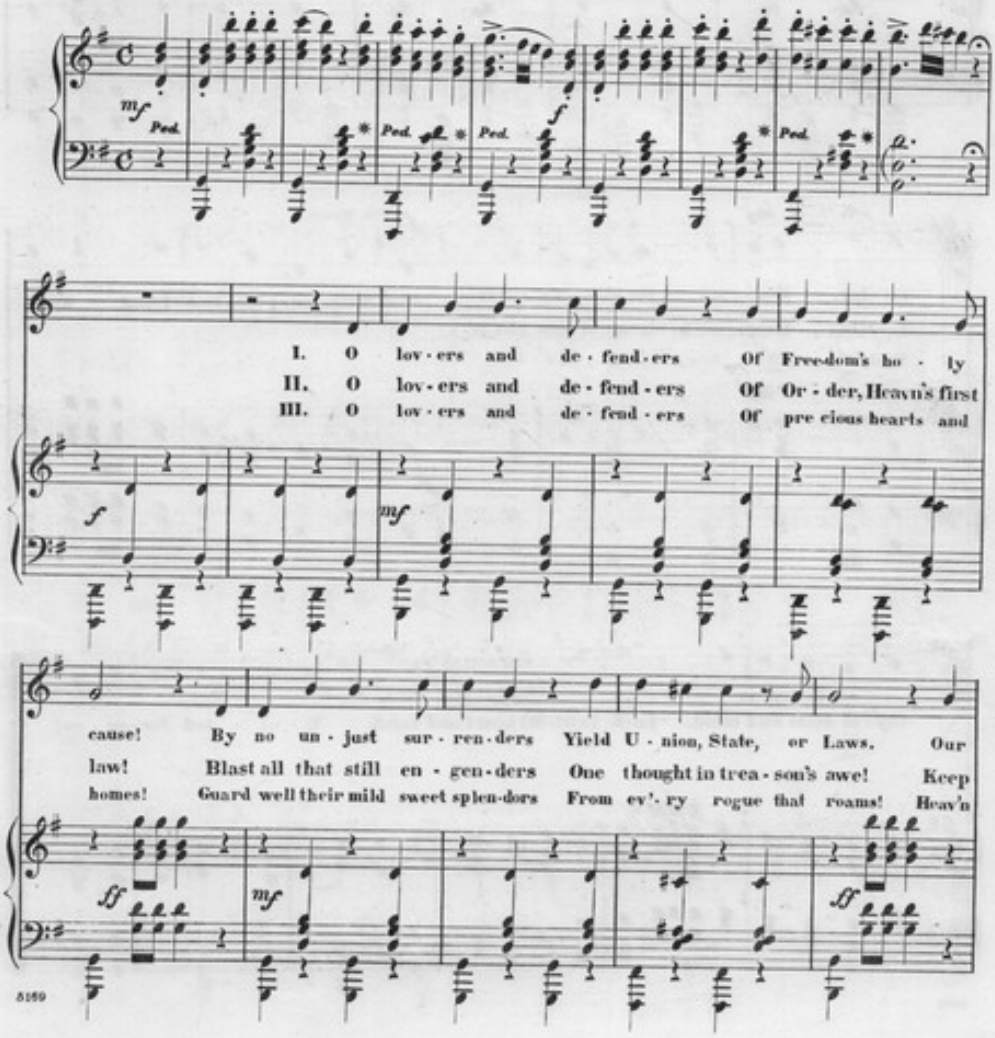

5159

Ban-ner do not al-ter, Res-pect the Na-tion's choice; Should one brave heart e'er
up the old con-nec-tion From Flo-ri-da to Maine; Our States in true af-
bid all sin-ful pas-sion De-part from hu-man breast; Bid Vir-tue be in

p Cresc.

fal-ter, Hear all the peo-ple's voice:
-fec-tion Bind with a gold-en chain.
Fash-ion, Thy love con-trol the rest.

f Più Mosso.

God Save our Na-tive Land, Each

f

loy-al state and band, Each faith-ful heart and hand, U-ni-ted for-ev-er!

5189

CHORUS. 5

SOPRANO. ALTO. *ff*

God save our na - tive land, Each loy - al state and

TENOR. BASS. *ff*

God save our na - tive land, Each loy - al state and

PIANO. *ff*

band, Each faith-ful heart and hand, U - ni - ted for - ev - er!

band, Each faith-ful heart and hand, U - ni - ted for - ev - er!

f

5169 Clayton.