Title:	American marseillaise
Name(s):	von Elsner, Hugh
Resource Type:	notated music
Note(s):	Music associated with the Union side
Subject(s):	United States--History--Songs and music Songs with piano Flags--United States--Songs and music
URL	http://lcweb2.loc.gov/diglib/ihas/loc.natlib.ihas.200001038

PDF dynamically generated by the Library of Congress.

(Deposited May 19. 1864
Recorded Vol. 39. Page 340.)

No. 276.

To all Freemen of the Union.

THE American Marseillaise

WORDS FROM

HARPER'S MONTHLY

Music by

HUGH VON ELSNER.

BOSTON.
Published by Oliver Ditson & Co. 277 Washington St.

Cin. J. Church Jr. | N. York. W. A. Pond & Co. | Boyd. J. E. Haynes & Co. | Phil. J. E. Gould.

25736

COPYRIGHT 21 July 1864 LIBRARY

M 1640
E

AMERICAN MARSEILLAISE.

HUGH VON ELSNER.

Maestoso con brio.

p *rall.*

1. Under our flag beat the long call once more, Call up the North as you call'd her before,
3. Hoist up the flag to its stout staff a - gain, Swear - ing that trea - son shall leave there no stain;

Scherzando. *Ped.*

Up from the work shop the office the plow, She res - pond - ed before, she will
Some loy - al hand with a vig - or - ous grasp Bear up its folds with un -

cres. *Ped.* *f*

an - swer you now; In free - doms warfare what free - man can lag,
wa - ver - ing clasp; Where our tired soldiers their wea - ry feet drag,

f

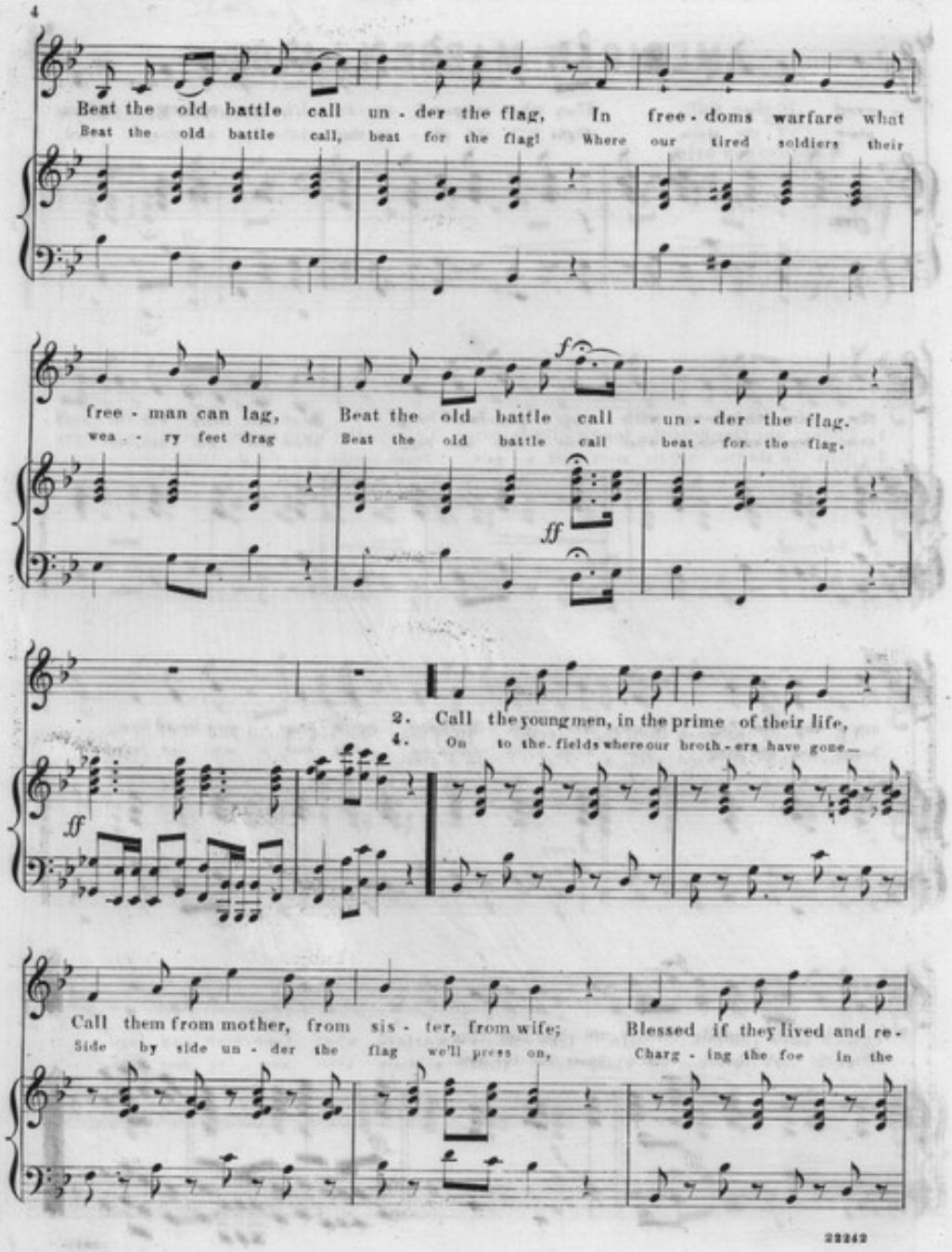
4
Beat the old battle call un - der the flag, In free - doms warfare what
Beat the old battle call, beat for the flag! Where our tired soldiers their
free - man can lag, Beat the old battle call un - der the flag.
wea - ry feet drag Beat the old battle call beat for the flag.
f
ff
2. Call the young men, in the prime of their life,
4. On to the fields where our broth - ers have gone—
ff
Call them from mother, from sis - ter, from wife; Blessed if they lived and re -
Side by side un - der the flag we'll press on, Charg - ing the foe in the
22242

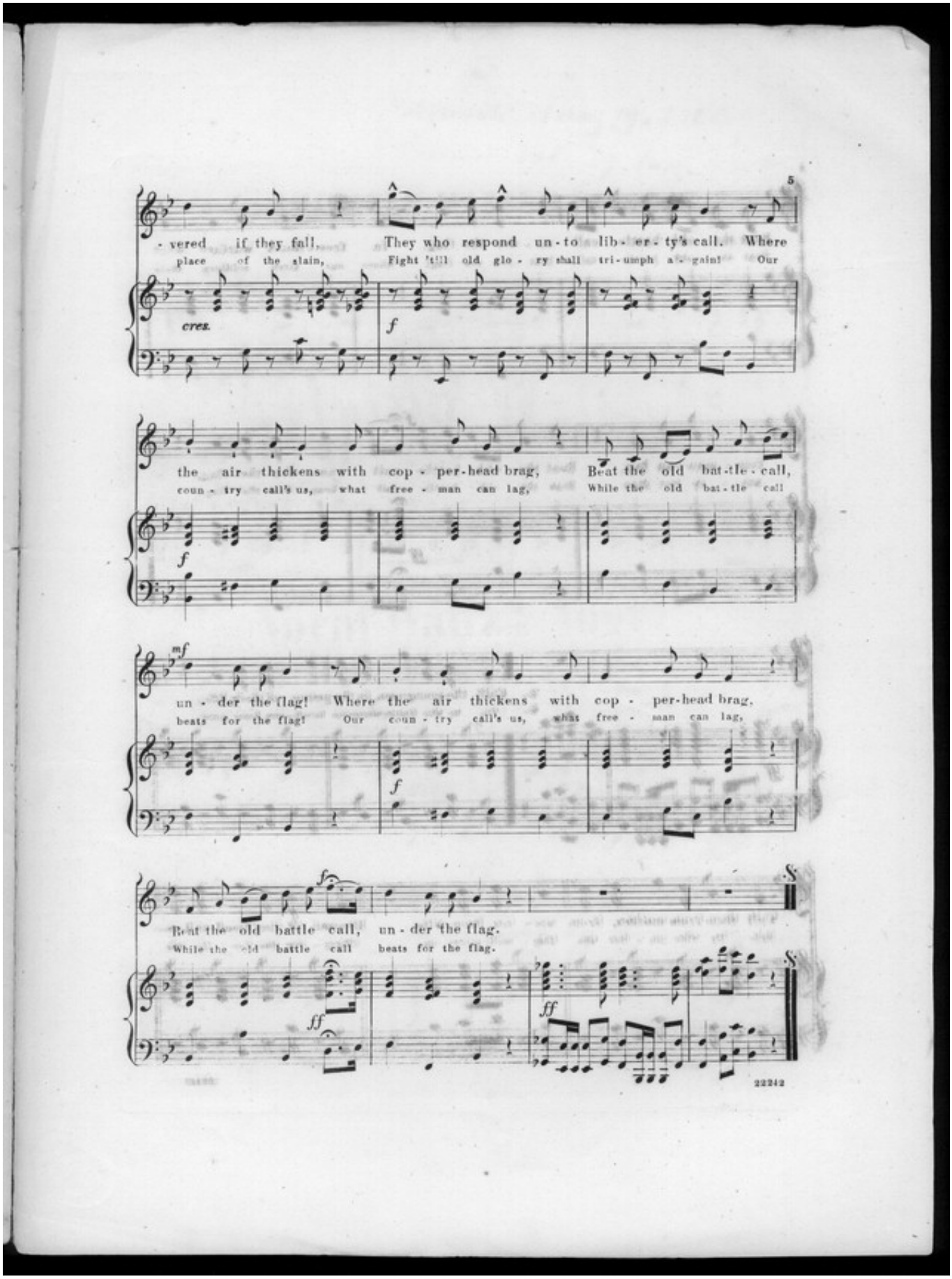
5
- vered if they fall, They who respond un - to lib - er - ty's call. Where
place of the slain, Fight 'till old glo - ry shall tri - umph a - gain! Our
cres.
f
the air thickens with cop - per-head brag, Beat the old bat - tle - call,
coun - try call's us, what free - man can lag, While the old bat - tle call
f
mf
un - der the flag! Where the air thickens with cop - per-head brag,
beats for the flag! Our coun - try call's us, what free - man can lag,
f
f
Beat the old battle call, un - der the flag.
While the old battle call beats for the flag.
ff
ff
22242