Title:	Black brigade
Name(s):	Emmett, Dan D. Emmett, Dan D.
Resource Type:	notated music
Note(s):	Music associated with the Union side
Subject(s):	United States--History--Songs and music Minstrel music Songs with piano United States--History--Participation, African American--Songs and music African American soldiers--Songs and music
URL	http://lcweb2.loc.gov/diglib/ihas/loc.natlib.ihas.200001043

PDF dynamically generated by the Library of Congress.

23761

THE

BLACK BRIGADE

Plantation Song & Dance

SUNG WITH GREAT SUCCESS AT

BRYANT'S MINSTRELS

WORDS & MUSIC COMPOSED BY

DAN. D. EMMETT.

3

NEW YORK
Published by Wm. A. POND & CO. 547 *Broadway*

Boston. O. Ditson & Co. *Montreal.* Boucher & Monseau. *Pittsburgh.* H. Kleber & Bro.
Chicago. Root & Cady. *Milwaukee.* H. N. Hempsted.

Entered according to Act of Congress A.D. 1862 by Wm. A. Pond & Co. in the Clerks Office of the District Court of the Southern District of New York

COPYRIGHT Nov 3 1863 LIBRARY

M 1640
.E

260.

DEPOSITED IN U.S. DISTRICT CLERK'S OFFICE SOUTHERN DISTRICT NEW YORK

May 28. 1863

THE

BLACK BRIGADE.

Words and Music by

DAN. D. EMMETT.

Allegro.

SONG.

Dar's some - ting rong a

CHORUS.

brew - in'; Gwine to jine de Un - ion.

SONG.

Dar's

CHORUS.

some - ting rong a brew - in', Hy - ro! we go!

SONG.

We're

3560

Entered according to Act of Congress, AD. 1862 by Wm. A. Pond & Co. in the Clerk's office of the Dist. Court of the South'n Dist. of New York.

CHORUS.

on de brink ob ru in; Gwine to jine de Un - ion, Ah,

ah, ah, ah! de boys from Link - um Land.

GRAND CHORUS.

Den har - ness up de mule, Be care ful how ye whip, An'

mind your eye, Sam John - son am de nig - ga Gin' - ral,

5560

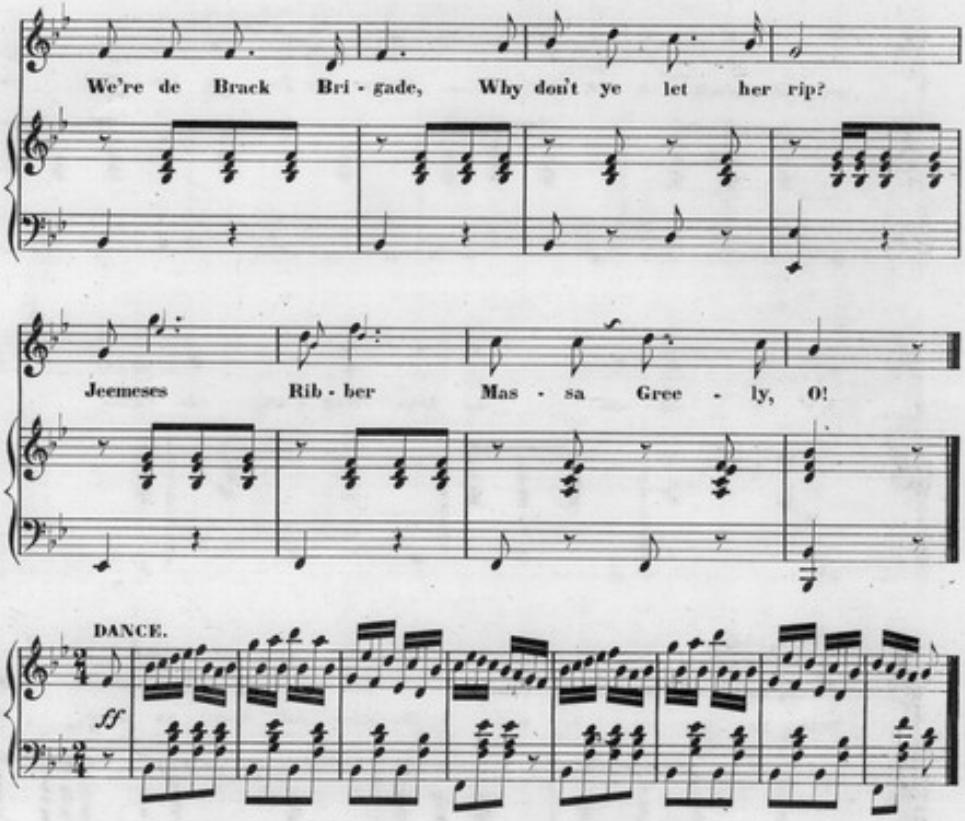

2

We am de snolly-gosters, (Repeat.)
An' lubs Jim Ribber oysters.

Chorus: Den harness up &c.

3

We're gwine to fight de South, O, (Repeat.)
All by de 'word ob mouth', O.

Chorus: Den harness up &c.

4

To fight for death an' glory, (Repeat.)
Am quite annudder story.

Chorus: Den harness up &c.

5

Old John Brown dey strung 'im, (Repeat.)
As high as Haman hung 'im.

Chorus: Den harness up &c.

6

I'll take my boat an' paddle, (Repeat.)
For freedom will skydaddle.

Chorus: Den harness up &c.