Title:	Champions of freedom
Name(s):	Fletcher, John Haven, C. C.
Resource Type:	notated music
Note(s):	Music associated with the Union side
Subject(s):	United States--History--Songs and music Songs with piano Choruses, Secular (Mixed voices, 4 parts) with piano United States. Army--Songs and music United States. Navy--Songs and music Slaves--Emancipation--United States--Songs and music
URL	http://lcweb2.loc.gov/diglib/ihas/loc.natlib.ihas.200001112

PDF dynamically generated by the Library of Congress.

22,301

161
Dep: 29 March 1862
C. C. Haven
Dirty

CHAMPIONS OF FREEDOM

Dedicated to the

ARMY AND NAVY OF THE UNITED STATES

SONG & CHORUS, BY

C. C. Haven.

Music by

JOHN FLETCHER.

Trenton N. J.

Geo Swain

23

Published by J. FLETCHER *Trenton N. J.*

Philad'a J. E. GOULD — *Boston* O. DITSON & CO.

Ent. according to Act of Congress A. D. 1862 by C. C. Haven in the Clerks Office of the Dist. Court of Easte. Dist. of Pen.

COPYRIGHT Jan 12 1863 LIBRARY

M 1640
.F

CHAMPIONS OF FREEDOM:

WRITTEN BY C.C. HAVEN. Feby 22nd 1862. MUSIC BY J. FLETCHER.

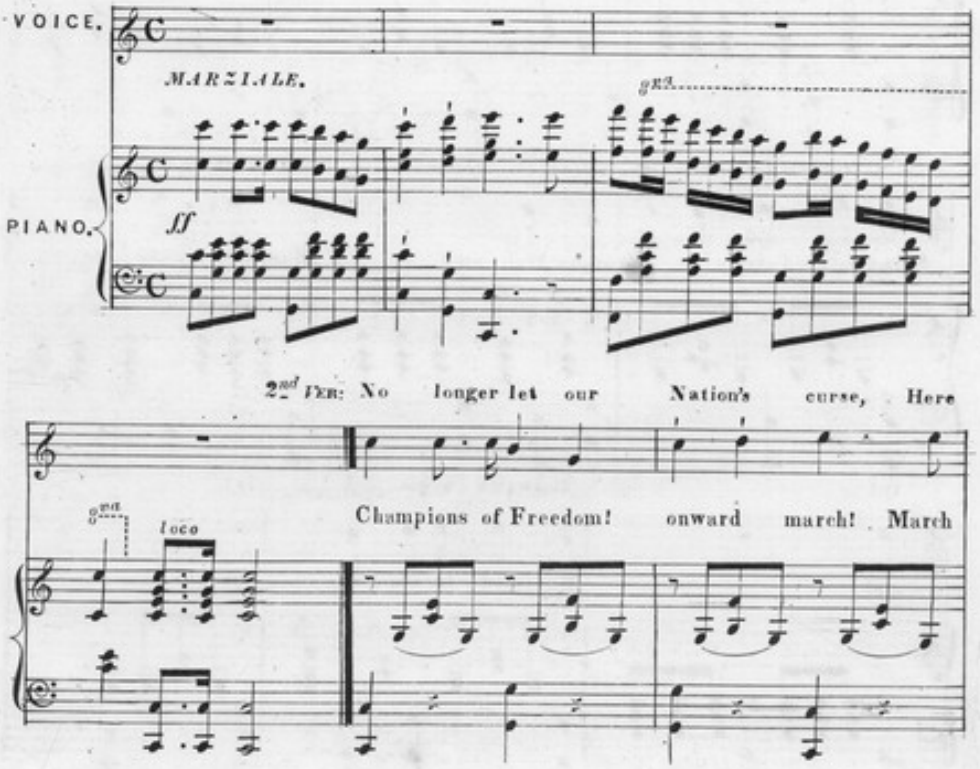

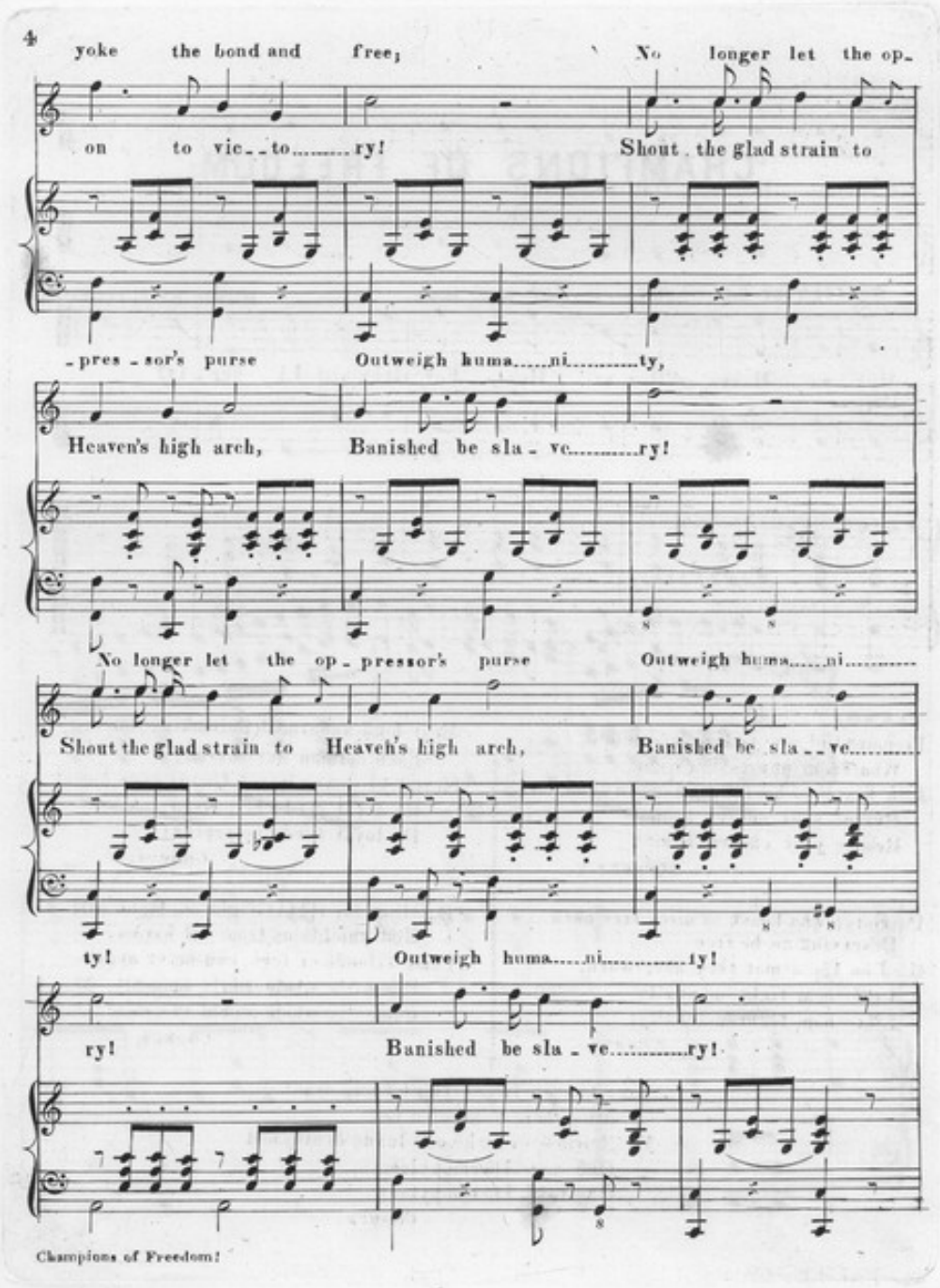
4
yoke the bond and free; No longer let the op-
on to vic-to.....ry! Shout the glad strain to
-pres-sor's purse Outweigh huma.....ni.....ty,
Heaven's high arch, Banished be sla-ve.....ry!
No longer let the op-pressor's purse Outweigh huma.....ni.....
Shout the glad strain to Heaven's high arch, Banished be sla-ve.....
ty! Outweigh huma.....ni.....ty!
ry! Banished be sla-ve.....ry!
Champions of Freedom!

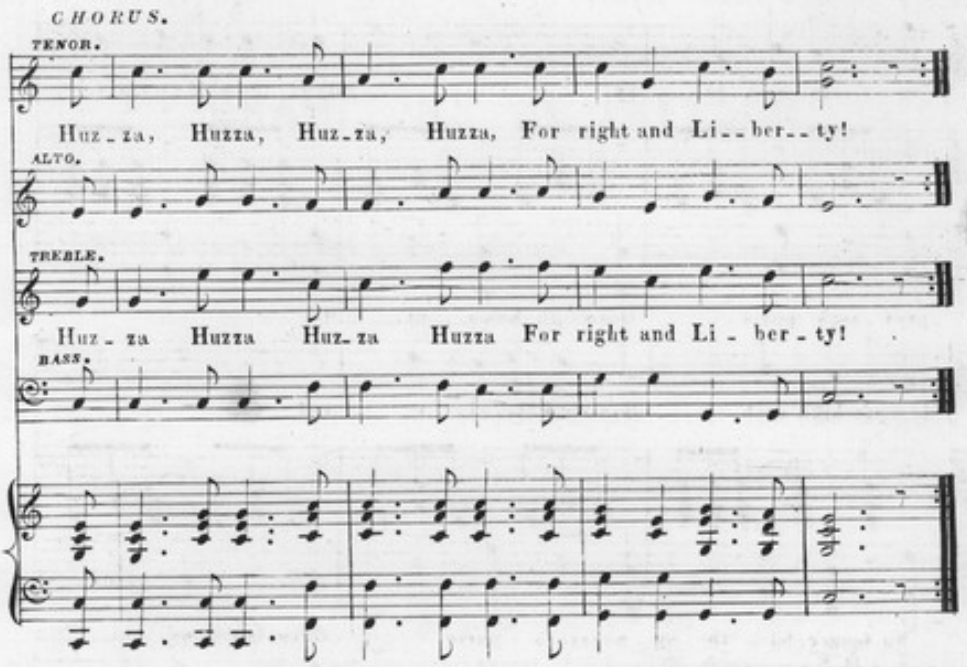

3

Freemen! of every clime and land,
Who from oppression come,
Join heart to heart and hand in hand,
Rescue your chosen home,
Rescue your chosen home!

Chorus.

4

Patriots! who boast of sires free born
Deserving to be free
Gird on the armor they have worn,
Like them fight manfully,
Like them fight manfully!

Chorus.

5

Bear high unharmed Columbia's dome,
Each column unremoved;
Stand by your altars! Guard your home!
By loyal deeds be proved;
By loyal deeds be proved!

Chorus.

6

Battling for right! fight on, fight all!
God shields us from all harms;
False friends or foes can ne'er appal
Come the whole world in arms,
Come the whole world in arms!

Chorus.

7

Your beacon fires! Ye glorious dead!
Must here rekindled be;
We'll win— or make our lands death-bed
One vast Thermopylae,
One vast Thermopylae!

Chorus