Title:	Campaign song for Abraham Lincoln
Name(s):	Haynes, J. E. Haynes, Chas.
Resource Type:	notated music
Note(s):	Music associated with the Union side
Subject(s):	United States--History--Songs and music Lincoln, Abraham, 1809-1865--Songs and music Choruses, Secular (Mixed voices, 4 parts) with piano
URL	http://lcweb2.loc.gov/diglib/ihas/loc.natlib.ihas.200001341

PDF dynamically generated by the Library of Congress.

1467

Abraham Lincoln

[Music by J. E. Haynes]

CHICAGO
PUBLISHED BY H.M. HIGGINS 117 RANDOLPH ST.

28404

COPYRIGHT
5 Aug 1865
LIBRARY

M 1640
.H

CAMPAIGN SONG

for

ABRAHAM LINCOLN.

Words by
CHAS HAYNES.

Music by
J. E. HAYNES.

Moderato.

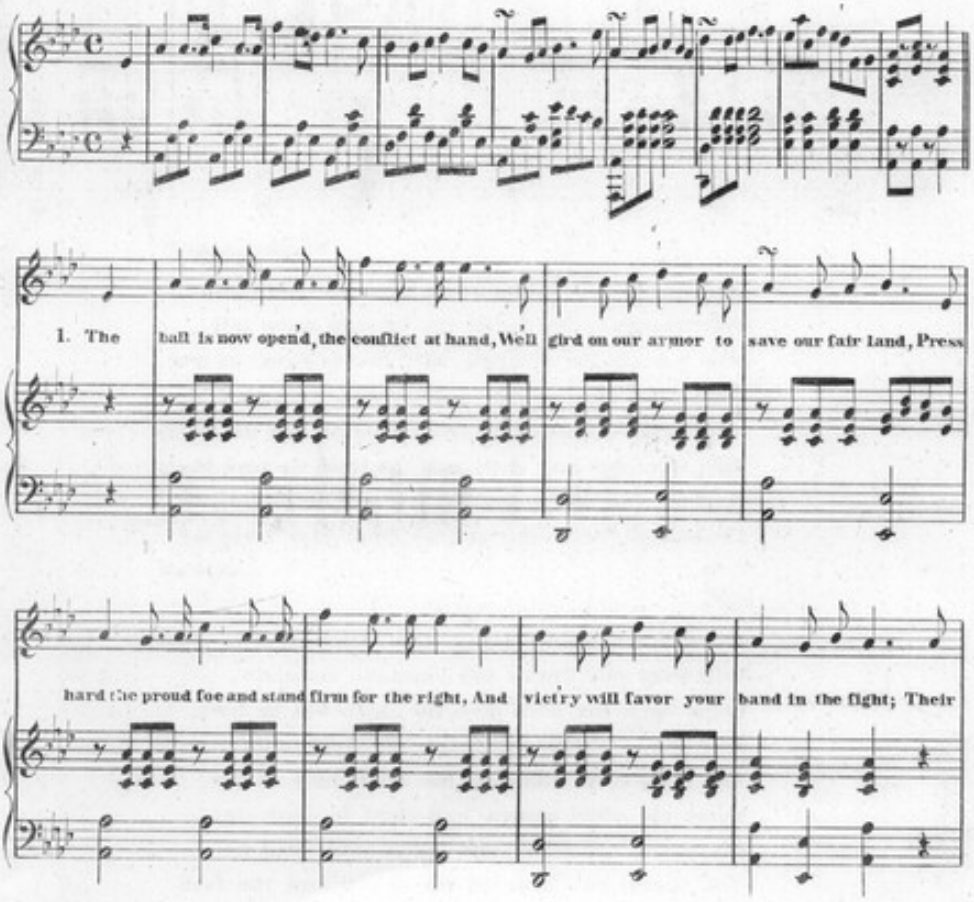

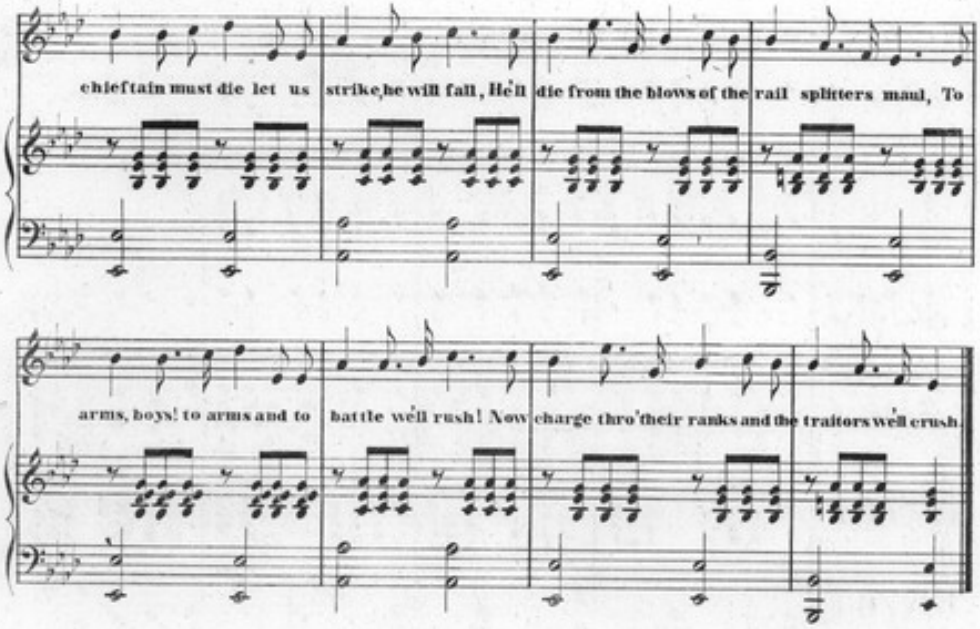

2.

Our banner's unfurled, let us heed the loud call,
We'll march to the battle the foeman must fall,
We'll join in the struggle, with hearts firm and true,
We'll stand by our chief, and the red, white and blue;
Then hasten brave boys, from the east and the west,
We'll fight for our chief and the land we love best,
We'll take up the sword for our nations bright star,
Come fight 'neath our banner from near from far.

Chorus.

3.

We've taken the field and their chief must be slain,
We'll rally our forces our rights to maintain,
Come up to the work then, the strife will be long,
Our cohorts shall crush the vile traitors tho' strong;
The clarion is sounding the shrill note of war,
Come on, noble heroes, we'll fight for our star
We never will falter, our watchword shall be
The Union, the hope of the brave and the free.

Chorus.

CHORUS.

Air. Alto. Tenor. Bass. PIANO.

Come all ye true hearted, let this be your cry; Our chieftain must conquer, the traitor shall die! Neath freedom's proud banner we'll march to the field, Now press them with vigor, the traitors shall yield.

Come on ye true hearted, let this be your cry; Our chieftain must conquer, the traitor shall die! Neath freedom's proud banner we'll march to the field, Now press them with vigor, the traitors shall yield.

Campaign song for A. Lincoln.