Title:	Watch-tower of freedom
Name(s):	Held, Francis
Resource Type:	notated music
Note(s):	Music associated with the Union side
Subject(s):	United States--History--Songs and music Choruses, Secular (Unison) with piano Lytle, William Haines, 1826-1863--Songs and music Watchtowers--United States--Pictorial works
URL	http://lcweb2.loc.gov/diglib/ihas/loc.natlib.ihas.200001367

PDF dynamically generated by the Library of Congress.

Filed Dec 21 1863

THE WATCH TOWER OF FREEDOM.

DIXSON & CO LITH CINCINNATI

RESPECTFULLY INSCRIBED TO

BRIGADIER GENERAL W^M H. LYTLE.

BY MRS. MARY FARRELL MOORE,

CINCINNATI, O. MAY 1ST 1863.

Composed by

FRANCIS HELD.

5

CINCINNATI, O.

PUBLISHED BY A. C. PETERS & BRO. 94 WEST 4TH ST.

Guitar 3 1/2

M1640
.H

THE WATCH-TOWER OF FREEDOM.

FOR THE GUITAR.

Written by Mrs: Mary Farrell Moore. Music Composed by Francis Held.

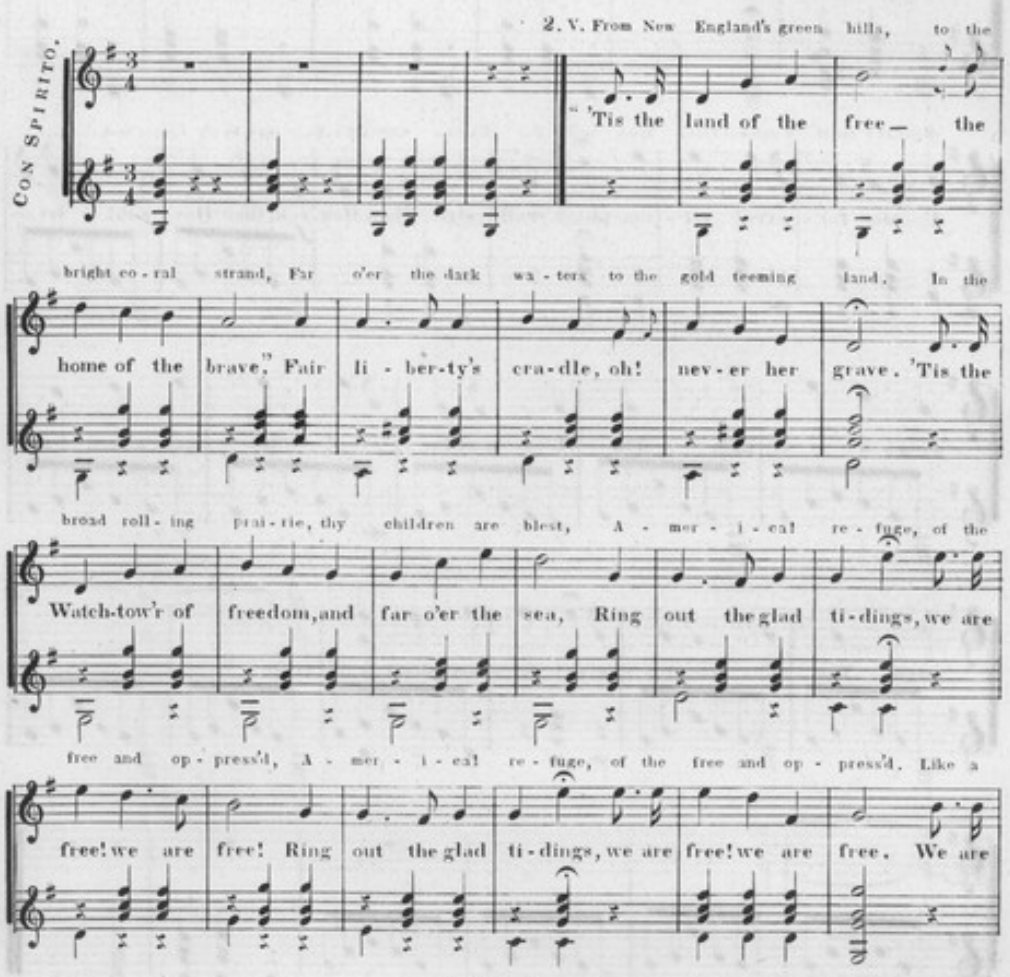

3622. 3.

Entered according to Act of Congress in the year 1863, by A.C. Peters & Bro. in the Clerk's Office of the Southern District Court of Ohio.

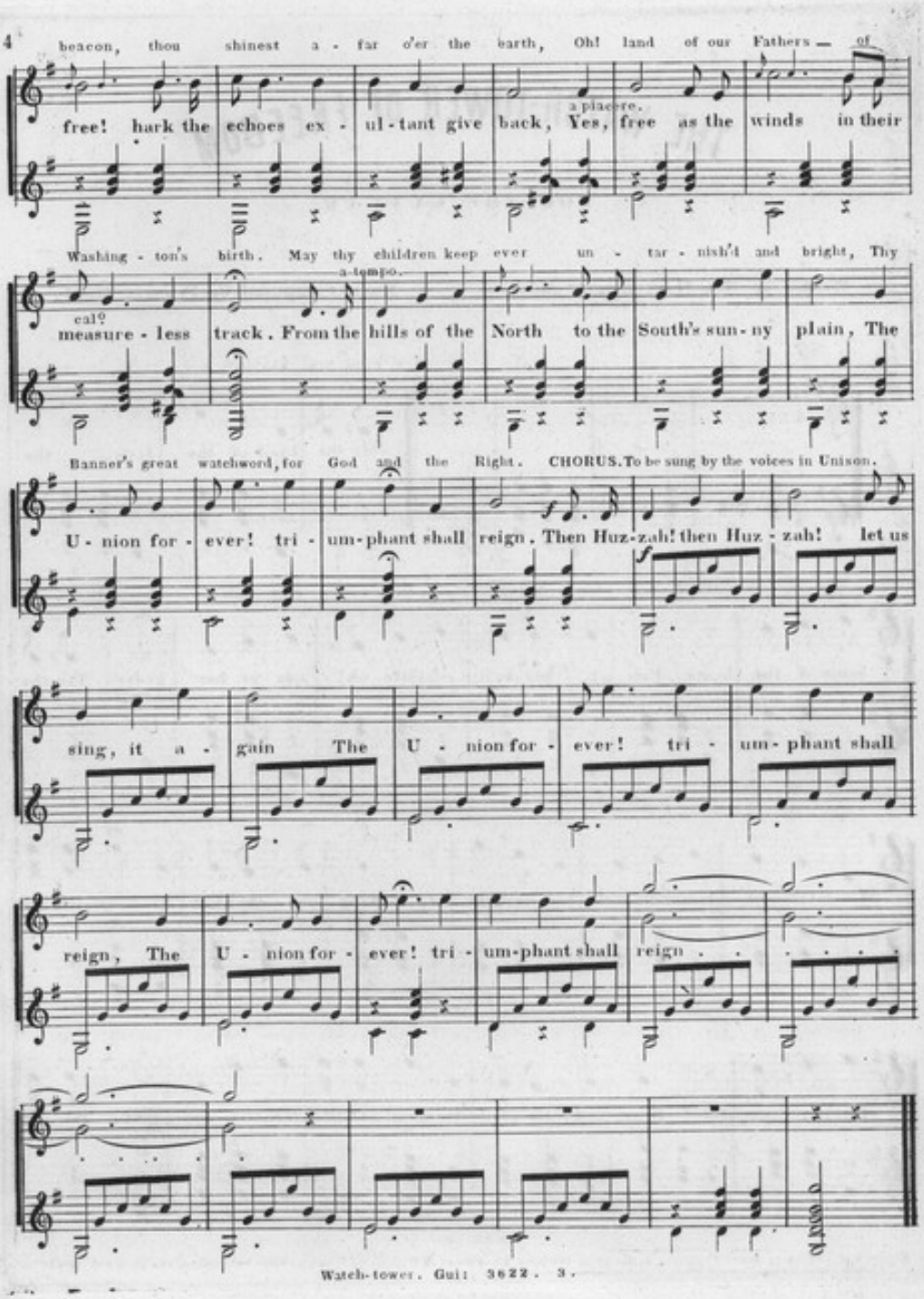
4
beacon, thou shinest a - far o'er the earth, Oh! land of our Fathers — of
free! hark the echoes ex - ul - tant give back, Yes, free as the winds in their
a piacere.
Washing - ton's birth. May thy children keep ever un - tar - nish'd and bright, Thy
a tempo.
cal?
measure - less track. From the hills of the North to the South's sun - ny plain, The
Banner's great watchword, for God and the Right. CHORUS. To be sung by the voices in Unison.
U - nion for - ever! tri - um - phant shall reign. Then Huz - zah! then Huz - zah! let us
sing, it a - gain The U - nion for - ever! tri - um - phant shall
reign, The U - nion for - ever! tri - um - phant shall reign . .
Watch-tower. Gui: 3622. 3.

3. v. Thine em-e-rald fields, bright wa-ters em-brace, Thy pathways of Iron broad arms in-ter-lace. Oh! Country be-lov-ed, so boundless so free! Each heart fills with rapture, at men-tion of thee, Each heart fills with rapture, at men-tion of thee. Then proudly we hail thee oh! land of the West! Great Stronghold of Freedom! thy mission is blest. A wel-come ex-tend-ing with heart and with hand, Sing U-nion for-ever in our own na-tive land. Then Huz-

D.C. CHORUS.