Title:	God save our fatherland
Name(s):	Hopkins, C. Jerome A clergyman of New York
Resource Type:	notated music
Note(s):	Music associated with the Union side
Subject(s):	United States--History--Songs and music Choruses, Secular (Mixed voices, 4 parts) with piano National music--United States
URL	http://lcweb2.loc.gov/diglib/ihas/loc.natlib.ihas.200001419

PDF dynamically generated by the Library of Congress.

1925

à Mlle Helen M. Moulton.

"God Save Our Fatherland"

An Union Hymn

Solo and Chorus

AS SUNG BY

Dr. Charles A. Guilmette.

together with the

COOPER INSTITUTE CHORAL UNION

New York

Composed by

C. JEROME HOPKINS.

OP. 8.

NEW YORK
Published by FIRTH, POND & CO. *547 Broadway.*

Boston. O. DITSON & CO. | *New Orleans.* WERLEIN & HALSEY | *Cincinnati.* C. Y. FONDA. | *Pittsburgh.* H. KLEBER & BRO.

Entered according to Act of Congress 1861 by Firth, Pond & Co. in the Clerks Office of the District Court of the South^n District of New York.

DEPOSITED IN DISTRICT CLERK'S OFFICE SOUTHERN DISTRICT OF NEW YORK

694

March 27, 1861

M 1640
.H

"GOD SAVE OUR FATHERLAND,"

UNION HYMN.

Written by a CLERGYMAN of New York. Composed by C. JEROME HOPKINS.

Solo, for Soprano or Baritone.

MAESTOSO.

mf

I. God save our Fa - - ther-land, From shore to shore;
II. Strong in the hearts of men, Love is thy throne;
III. Ride on, proud Ship of State, Tho' tem - pests low'r;

mf

Cresc.

God save our Fa - - ther-land one e - - ver - more;
U - - nion and Lib - - er - ty crown thee a - lone;
Ride on in ma - - jes - ty, glo - rious in pow'r;

Cresc.

No hand shall per - - il it, No strife shall se - - ver it,
Na - tions have sigh'd for thee, Our sires have died for thee,
Tho' fierce the blast may be, No wreck shall shat - - ter thee,

3055

Cresc.

East, West and North and South, One e - ver - more!
We will be true to thee. All are thine own.
Storms shall but bring to thee Sun - shine once more.

Cresc.

Segue Coro.

CHORUS.

Larghetto Religioso.

Soprano. *mf*

God save our Fa - ther-land, True home of Free - dom! God save our

Alto. *mf*

Tenor. *mf*

God save our Fa - ther-land, True home of Free - dom! God save our

Bass. *mf*

Piano. *mf*

5055

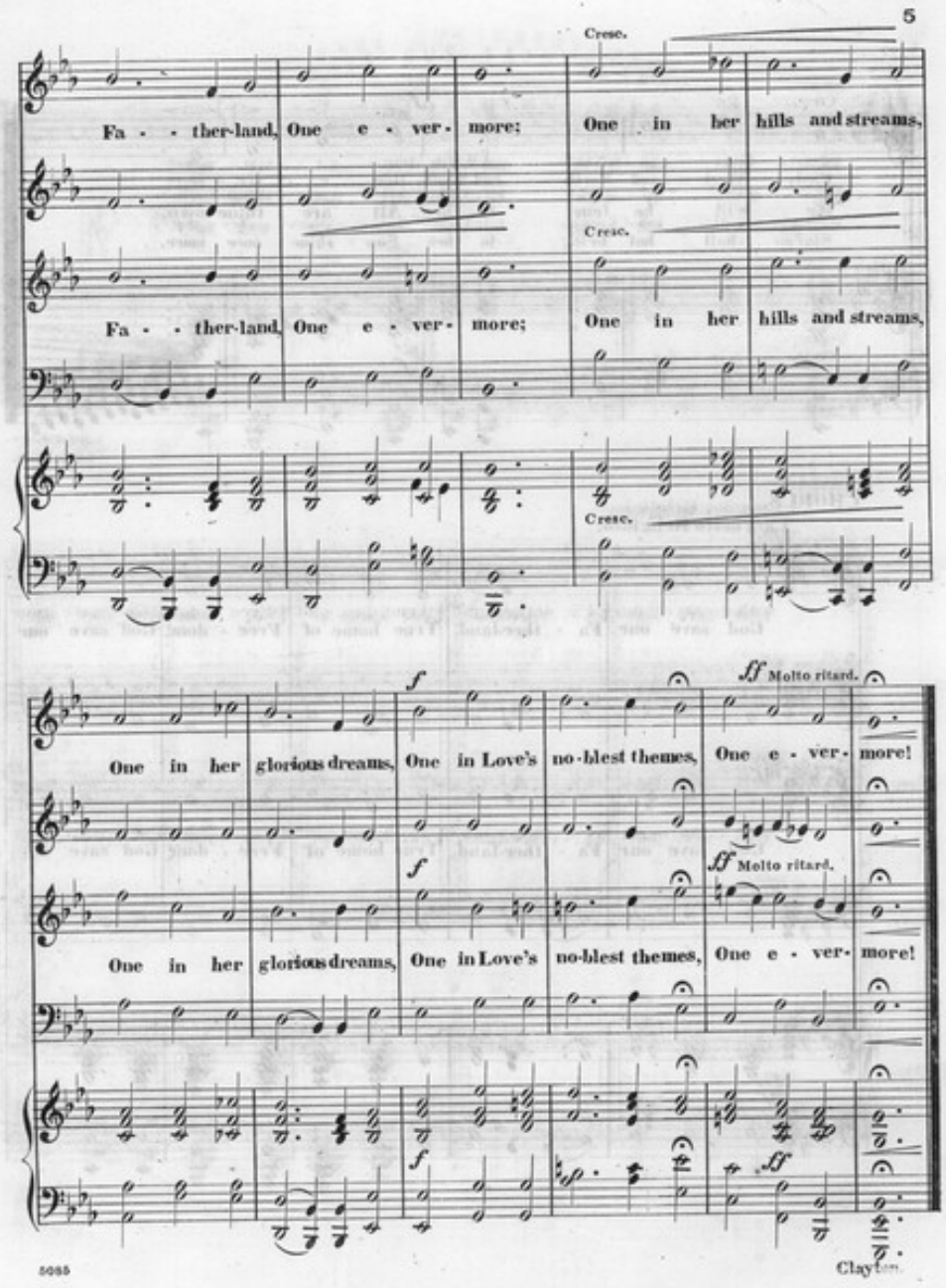
5
Cresc.
Fa - - ther-land, One e - ver - more; One in her hills and streams,
Cresc.
Fa - - ther-land, One e - ver - more; One in her hills and streams,
Cresc.
One in her glorious dreams, One in Love's no-blest themes, One e - ver - more!
f
ff Molto ritard.
One in her glorious dreams, One in Love's no-blest themes, One e - ver - more!
f
ff Molto ritard.
f
ff
5065
Clayton.

APR.15 1861.