Title:	American soldiers chant
Name(s):	Hunt, T. Jefferson
Resource Type:	notated music
Note(s):	Music associated with the Union side
Subject(s):	United States--History--Songs and music Choruses (Mixed voices, 3 parts) with piano Choruses (Mixed voices, 4 parts) with piano
URL	http://lcweb2.loc.gov/diglib/ihas/loc.natlib.ihas.200001441

PDF dynamically generated by the Library of Congress.

No 1153

THE

AMERICAN SOLDIERS CHANT

COMPOSED BY

T. Jefferson Hunt.

2½

CHICAGO
Published by H.M.HIGGINS 117 Randolph St.

Entd according to Act of Congress A.D.1863 by H.M.Higgins in the Clerk's Office of the Dist Court of the North Dist of Illinois

28390

COPYRIGHT
5 Aug 1865
LIBRARY

Filed Jany 11th 1864

M 1640
.H

THE

AMERICAN SOLDIERS CHANT.

Composed by T. JEFFERSON HUNT.

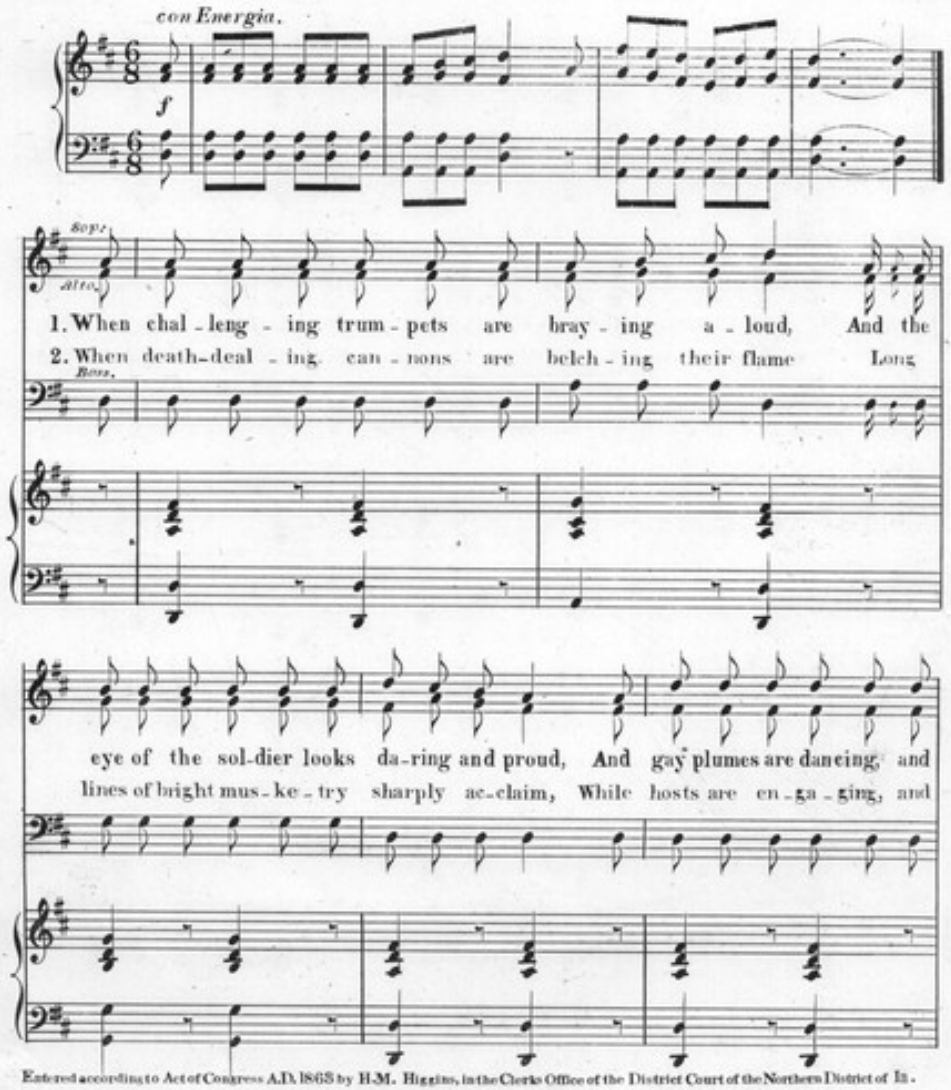
con Energia.

Sop. Alto.

1. When chal - leng - ing trum - pets are bray - ing a - loud, And the eye of the sol-dier looks da-ring and proud, And gay plumes are dancing, and

2. When death-deal - ing can - nons are belch - ing their flame Long lines of bright mus - ke - try sharply ac-claim, While hosts are en - ga - ging, and

Bass.

Entered according to Act of Congress A.D. 1863 by H.M. Higgins, in the Clerks Office of the District Court of the Northern District of Ill.

hel-mets are glancing, While bright arms are gleaming, and banners are streaming, And
bat - tle is ra - ging, And freemen are cry - ing, their foe-men de - fy - ing, Who

shrill fifes are screaming, and drums sternly beat to marching of feet, Like
from them are fly - ing in pal - lid dis-may, like wind-dri - ven spray, And

solemn wind chanting a pon-der-ous song, To gath - er - ing thousands that's
soars the proud ea - gle a - loft while his foe Lies bleeding and torn on the

The American Soldiers Chant.

tramping a - long, I shout with de - light, for I love the grand sight!
red plain be - low, I shout with de - light, for I love the grand sight!

Chorus. *con Spirito.*

Ho! ho! ho! for the bat-tles fierce clamor and strife! Hur - rah! hur-
-rah! hur-rah! hurrah! hur - rah! hur-rah! for the warriors life!