Title:	Here we are, here we are!, or Cross ober Jordan
Name(s):	Emmett, Daniel D. Keller, M.
Resource Type:	notated music
Note(s):	Music associated with the Union side
Subject(s):	United States--History--Songs and music Songs with piano Fugitive slaves--United States--Songs and music United States--History--African Americans--Songs and music Slaves--Emancipation--United States--Songs and music Lincoln, Abraham, 1809-1865--Songs and music Presidents--United States--Election--Songs and music Grant, Ulysses S. (Ulysses Simpson), 1822-1885--Songs and music McClellan, George Brinton, 1826-1885--Songs and music Underground Railroad--Songs and music
URL	http://lcweb2.loc.gov/diglib/ihas/loc.natlib.ihas.200001480

PDF dynamically generated by the Library of Congress.

25-324

HERE WE ARE! HERE WE ARE!

OR

"CROSS OBER JORDAN"

a Walk around

by

DANIEL D. EMMETT.

Arranged for the

PIANO FORTE

BY

M. KELLER.

3

NEW YORK

Published by WILLIAM HALL & SON *543 Broadway.*

Chicago.	Rome N.Y.	New Haven Conn.	Providence.	Hudson N.Y.
ROOT & CADY.	W.C. ABBOTT.	SKINNER & SPERRY.	J.R. CORY.	JOHN LITTLEWOOD.

Entered according to Act of Congress A.D. 1863 by the Hall in the Clerks Office of the District Court of the Southern District of N.Y.

COPYRIGHT 28 Apr 1864 LIBRARY

M 1640 .K

2,27

Dec. 21. 1863

DEPOSITED IN S.D. DISTRICT CLERKS OFFICE

HERE WE ARE, HERE WE ARE!

or

CROSS OBER JORDAN.

D. D. EMMETT.

Allegro. *p* Song. *ff* Chorus.

Oh! don't you hear de Cap-ting say: Here we are, here we

f *p* *ff*

p Song. *ff* Chorus. *p* Song.

are! Oh! don't you hear de Cap-ting say: Get on board, get on board! Oh!

p *ff*

ff Chorus. *p* Song.

don't you hear de Cap - ting say: Here we are, here we are! Oh!

p *ff*

5968

Chorus.

Chorus to the end.

cut her loose an' sail a - way, Get on board, get on board! We'll

all cross o - ber Jor - dan, we'll land on tud - der shore, Den make room in de

flat-boat, for one nigger more; For Egypt's in de gar-den a

kickin' up a row, Ho boys, ho boys! who can find us now?

DANCE.

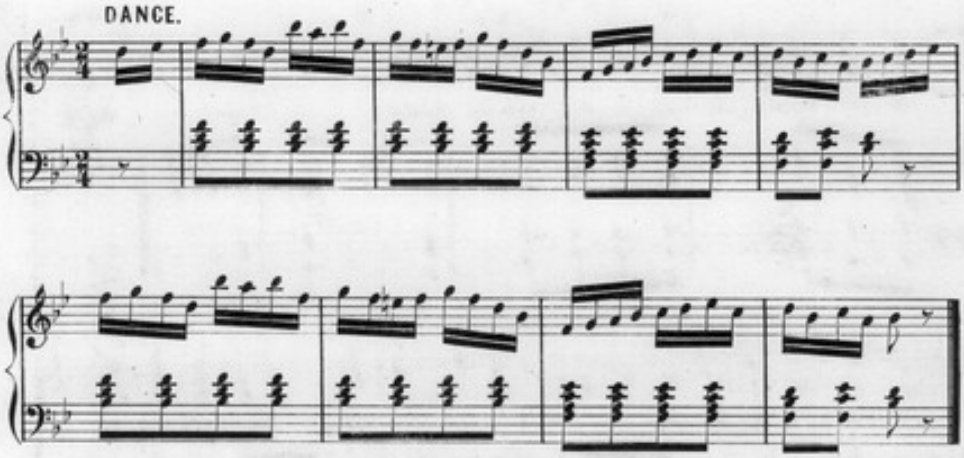

2

I'll sail de worl' clar roun' an' roun', (2 times.)
All by de rail-road under groun'.
CHORUS: We'll all cross ober &c.

3

When I get home I'll hab a spree, (2 times.)
Den leff dis worl' an climb a tree.
CHORUS.

4

Old Massa Linkum split a rail, (2 times.)
Choice [De sight ob niggers turns him pale / An' de Union clar from head to tail.] of lines.
CHORUS.

5

He's got his eyes on 'sixty four, (2 times.)
Bekase he's Union to de core.
CHORUS.

6

Remember Grant but dont forget (2 times.)
Dat Little Mac am not dead yet!
CHORUS.