Title:	March to the field
Name(s):	King, George King, George
Resource Type:	notated music
Note(s):	Music associated with the Union side
Subject(s):	United States--History--Songs and music Choruses, Secular (Unison) with piano Marches Minstrel music
URL	http://lcweb2.loc.gov/diglib/ihas/loc.natlib.ihas.200001496

PDF dynamically generated by the Library of Congress.

No 41

Deposited Dec. 14. 1861

Ent 14 Dec 1861

21735

Nº July 23/62

FAVORITE SONGS

As Sung by J. C. Reeves.

OF

HOOLEY AND CAMPBELL'S MINSTRELS

WRITTEN AND COMPOSED BY

SHERMAN CREIG.

PIANO GUITAR

MAGGIE MAY ..... Song and Chorus 2½

SING ME THE SONGS MY MOTHER SUNG. ..... do. do. do. 2½

MARCH TO THE FIELD. ..... do. do. do. 2½

music by George King

P. Lawson, N.Y.

ROCHESTER
Published by JOS P. SHAW 104 State St.

New York. FIRTH, POND & CO. Albany. NEWCOMB & CO. Buffalo. BLODGETT & BRADFORD.

Entered according to Act of Congress AD 1860 by Joseph P. Shaw in the Clerks Office of the District Court of the South^n District of N.Y.

1861

M 1640
.K

1861
J. P. Shaw

MARCH TO THE FIELD.

SONG AND CHORUS

WORDS & MUSIC BY GEORGE KING.

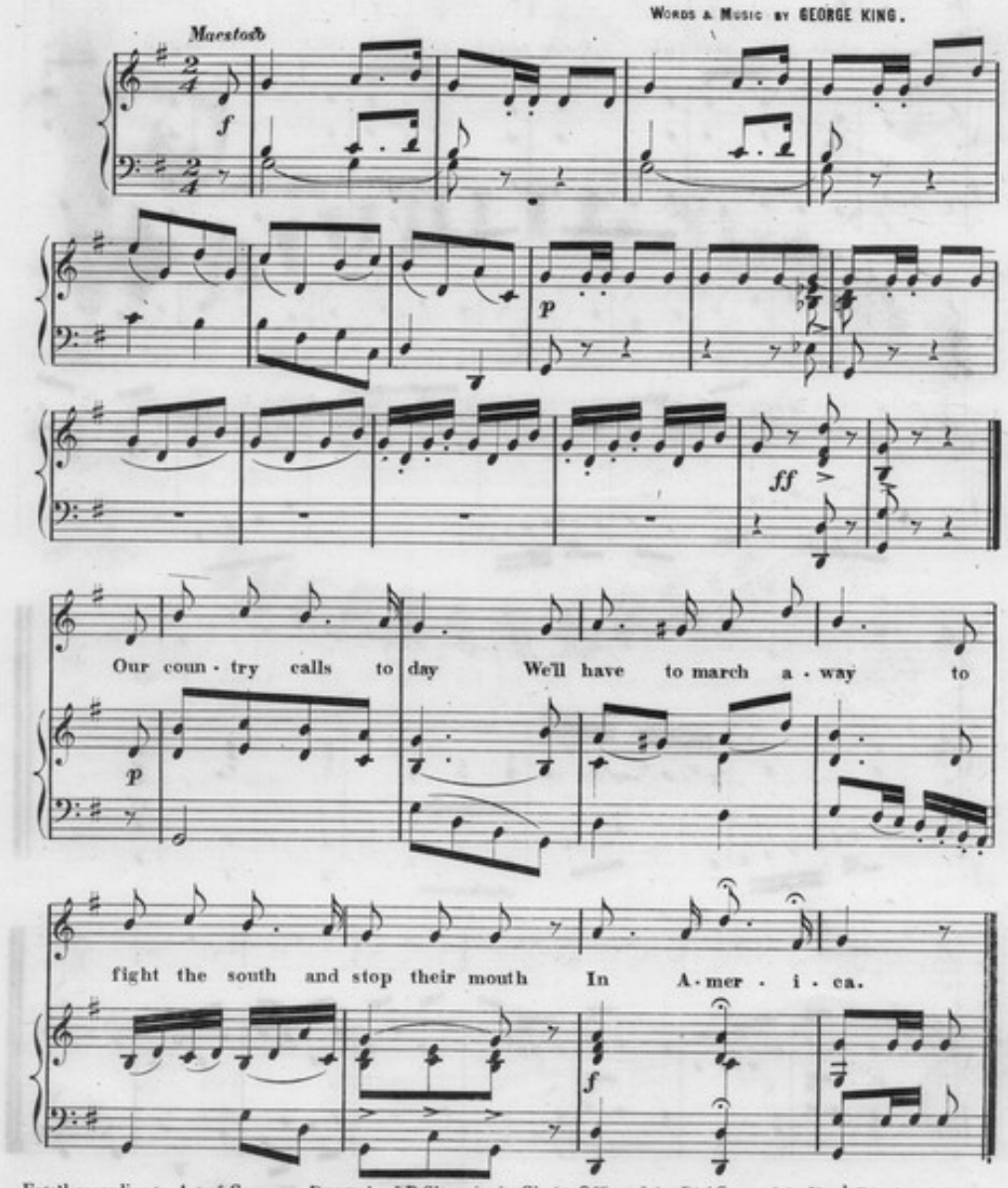

Ent'd according to Act of Congress, A D 1861 by J.P. Shaw in the Clerk's Office of the Dis't Court of the North District of N.Y.

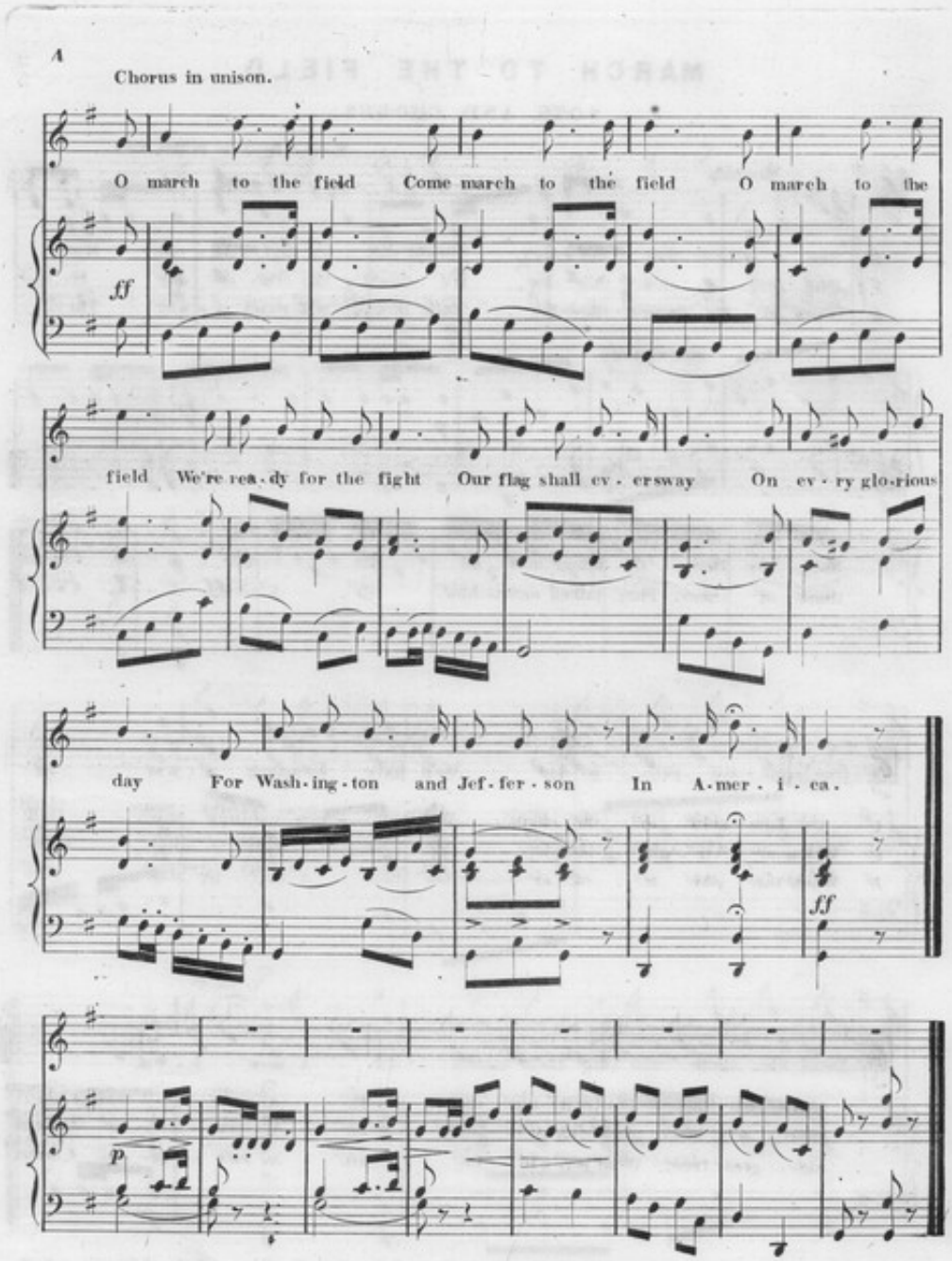
A
Chorus in unison.
O march to the field Come march to the field O march to the
ff
field We're rea-dy for the fight Our flag shall ev-ersway On ev-ry glo-rious
day For Wash-ing-ton and Jef-fer-son In A-mer-i-ca.
ff
p

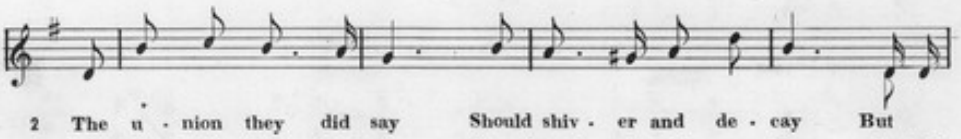

2 The u - nion they did say Should shiv - er and de - cay But
3 Old Jeff is sick they say We heard the oth - er day He had
4 When on the ground they lay Their thoughts will roam a - way They'll

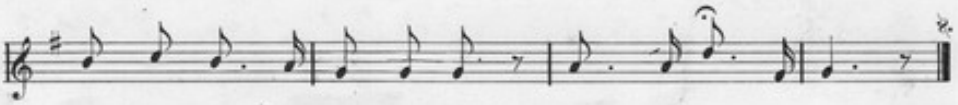

words like these, They did not please In A - mer - i - ca. Chorus
bet - ter flee, Or hung he'll be In A - mer - i - ca. Chorus
think of times, They talked moon-shine In A - mer - i - ca. Chorus

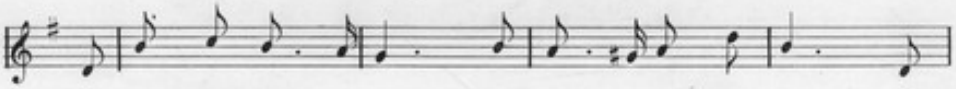

5 Abe Lin - coln in the chair With his new cabinet ware He'll
6 When on Vir - gin - ias clay Mc Clel - lan we'll o - bey We'll
7 When the war is ov - er Oh then a hap - py day The

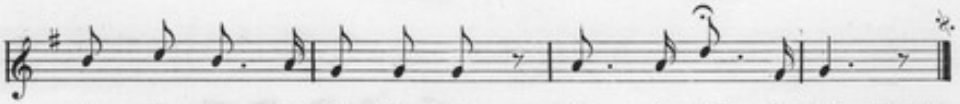

fence em in, For their big sin In A - mer - i - ca. Chorus
move a - long, And sing this song In A - mer - i - ca. Chorus
nig - gers free, What joy will be In A - mer - i - ca. Chorus