Title:	Boys are coming home, or The Bells are ringing sweet and clear
Name(s):	Knake, Hermann T. Lovette, Lilly
Resource Type:	notated music
Note(s):	Music associated with the Union side
Subject(s):	United States--History--Songs and music Choruses, Secular (Mixed voices, 4 parts) with piano United States--History--Peace--Songs and music
URL	http://lcweb2.loc.gov/diglib/ihas/loc.natlib.ihas.200001508

PDF dynamically generated by the Library of Congress.

Title deposited Feb. 12, 1866 No. 1
Work " " " "

TO

OUR BRAVE BOYS OF THE ARMY AND NAVY.

The Boys are coming Home,

OR,

THE BELLS ARE RINGING SWEET AND CLEAR

SONG AND CHORUS

WORDS BY

LILLY LOVETTE.

MUSIC BY

HERMAN T. KNAKE.

Pittsburgh, Pa.: Published by the Author.

WAMELINK & BARR, Pittsburgh, Pa.

3

Cleveland: S. Brainard & Co. *Chicago:* Root & Cady. *New York:* W. Pond & Co. *Boston:* Oliver Ditson & Co. *Philadelphia.* Lee & Walker. *Milwaukee:* H. N. Hempstead.

Entered acc. to Act of Congress, A. D. 1865, by H. T. KNAKE, in the Clerk's Office of the District Court of the U. S. for the Western District of Penn.

Henry Beyer, Stereotyper, 19 Chatham St., N. Y.

1867

3 3105

M1640
.K

THE BOYS ARE COMING HOME,

OR

THE BELLS ARE RINGING SWEET AND CLEAR.

Words by LILLY LOVETTE. Music by HERMANN T. KNAKE.

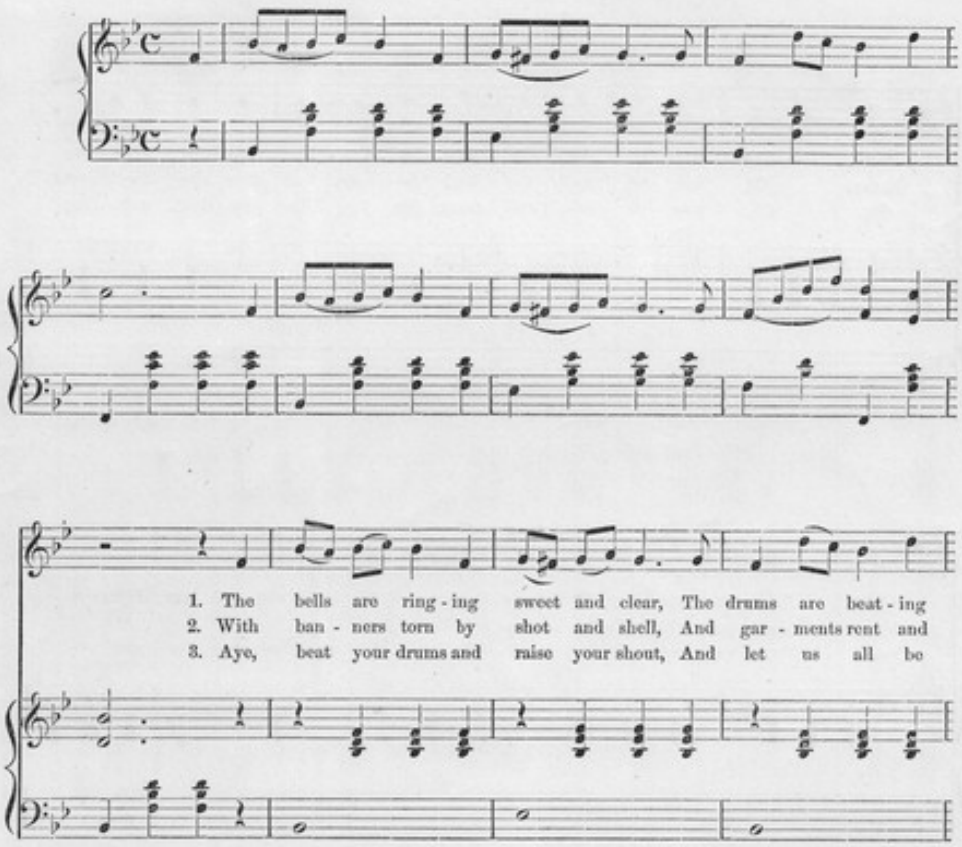

loud; The air is rent with shout and cheer, As on - ward moves the
worn, It takes not long the tale to tell Of dan - gers no - bly
gay, The re - bels now are put to rout, And trea - son had its

crowd, The flags are out, the day is fine, The sun is shin - ing
borne; Of fear - ful strife the land to save, And how the foe went
day. Oh! ring, ye bells! and shout for joy, My pa - tient, wait - ing

bright Up - on the slow - ly mov - ing line, A brave and gal - lant sight.
down! Let beau - ty's smile re - ward the brave And love his life shall crown.
heart! From my own gal - lant sol - dier boy I nev - er more shall part.

CHORUS.

Air. The war is done our loved ones come No longer hence to roam, Our hearts are gay with

Alto.

Tenor. The war is done our loved ones come No longer hence to roam, Now our hearts are gay with

Bass.

Piano.

ff. Repeat Chorus softer.

joy to-day, The boys are com-ing home, Hur-rah, hur-rah, The boys are com-ing home.

ff

ff

joy to-day, The boys are com-ing home, Hur-rah, hur-rah, The boys are com-ing home.

ff

ff