Title:	God save the Union
Name(s):	Koppitz, C. Mortimer, James
Resource Type:	notated music
Note(s):	Music associated with the Union side
Subject(s):	United States--History--Songs and music Choruses, Sacred (Mixed voices, 4 parts) with piano National music--United States
URL	http://lcweb2.loc.gov/diglib/ihas/loc.natlib.ihas.200001517

PDF dynamically generated by the Library of Congress.

22224

God save the Union

National Anthem

written by

JAMES MORTIMER.

SUNG BY

MRS W. J. FLORENCE.

Arranged by

C. KOPPITZ.

2½

NEW YORK
Published by Wm. HALL & SON. 543 Broadway

Entered according to Act of Congress, A.D. 1862, by William Hall & Son, in the Clerk's Office of the District Court of the Southern District of New York.

COPYRIGHT ENTERED
DISTRICT CLERK'S OFFICE,
SOUTHERN
DISTRICT OF NEW YORK

580
Sept. 29. 1862

M 1640
.K

COPYRIGHT
Nov 19 1862
LIBRARY

"GOD SAVE THE UNION."

(NATIONAL ANTHEM.)

Words by JAMES MORTIMER. Arranged by C. KOPPITZ.

ALLEGRO MAESTOSO.

ff

I. God save the U - nion! Make her great and glo - ri - ous!
II. God save our Ru - lers! Watch o - ver, de - fend them!
III. Shades of our Fa - thers!— Ye Sires of Re - vo - lu - tion!

p

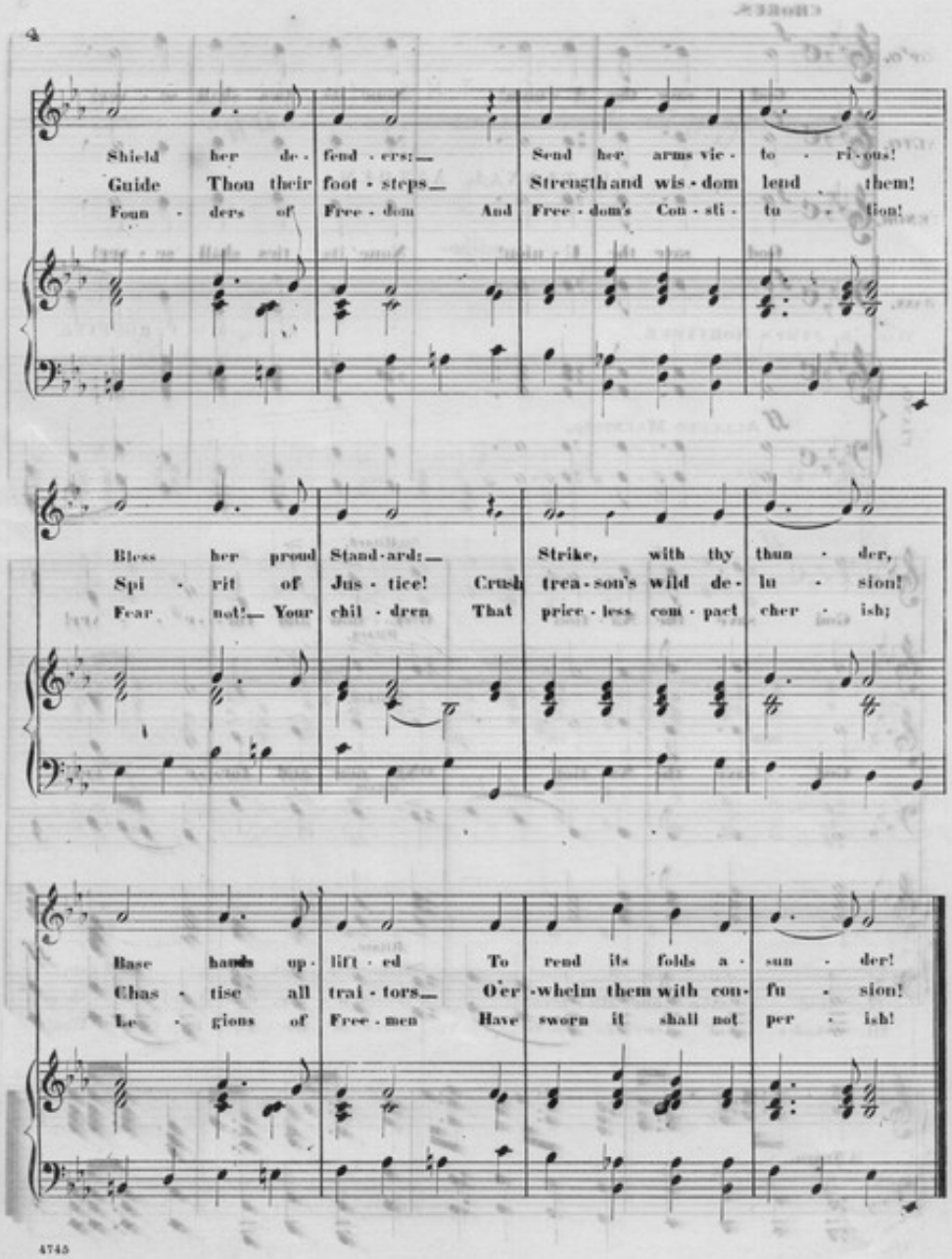
Shield her de - fend - ers:— Send her arms vic - to - ri - ous!
Guide Thou their foot - steps— Strength and wis - dom lend them!
Foun - ders of Free - dom And Free - dom's Con - sti - tu - tion!
Bless her proud Stand - ard:— Strike, with thy thun - der,
Spi - rit of Jus - tice! Crush trea - son's wild de - lu - sion!
Fear not!— Your chil - dren That price - less com - pact cher - ish;
Base hands up - lift - ed To rend its folds a - sun - der!
Chas - tise all trai - tors— O'er - whelm them with con - fu - sion!
Le - gions of Free - men Have sworn it shall not per - ish!
4745

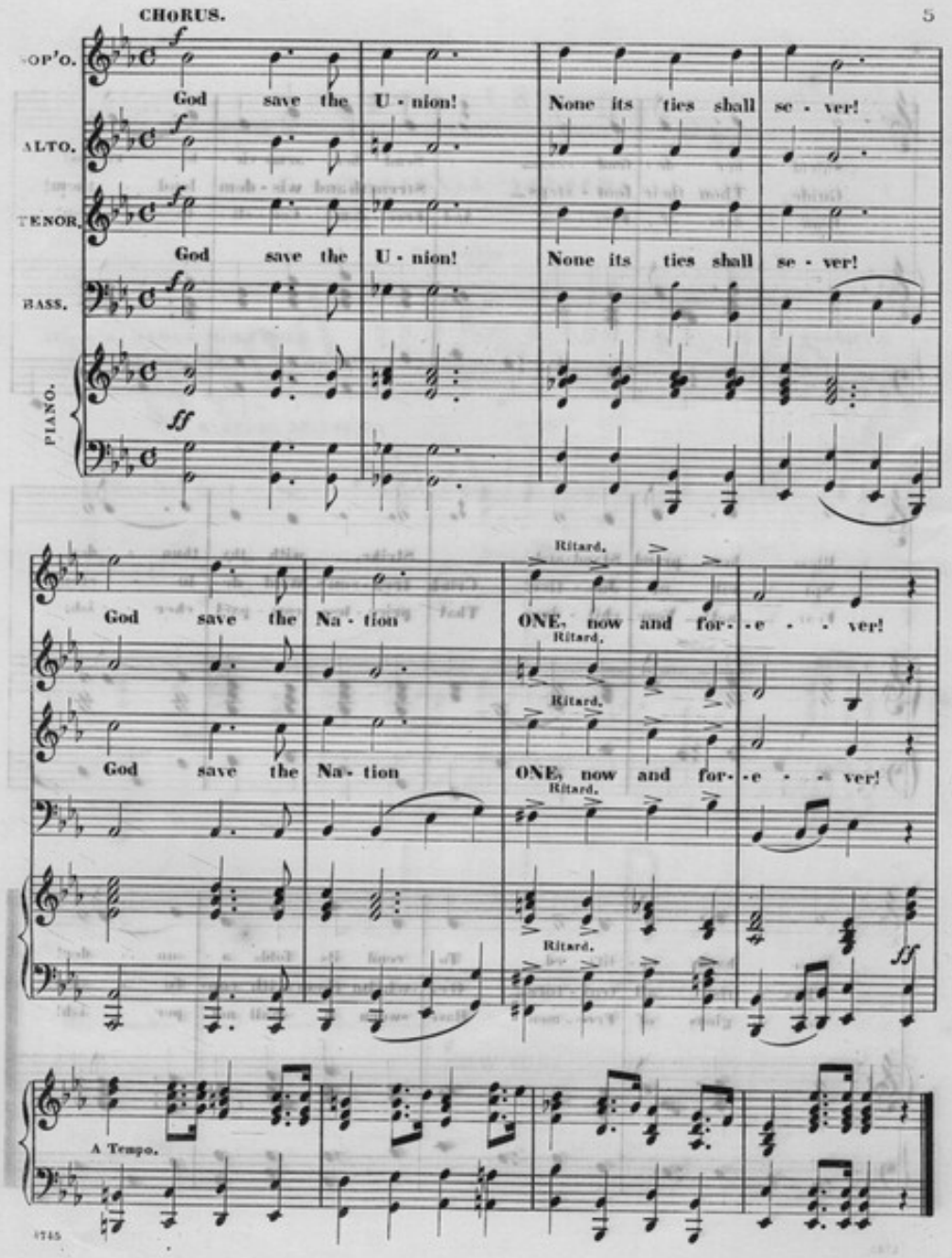
CHORUS.
5
SOP'O.
ALTO.
TENOR.
BASS.
PIANO.
f
ff
God save the U - nion! None its ties shall se - ver!
God save the U - nion! None its ties shall se - ver!
Ritard.
God save the Na - tion ONE, now and for - e - - ver!
God save the Na - tion ONE, now and for - e - - ver!
A Tempo.