Title:	Boys are coming home
Name(s):	Lowry, Robert Seward, Theo. F. Lowry, Robert
Resource Type:	notated music
Note(s):	Music associated with the Union side
Subject(s):	United States--History--Songs and music Choruses, Secular (Mixed voices, 4 parts) with piano Homecoming--Songs and music United States--History--Peace--Songs and music
URL	http://lcweb2.loc.gov/diglib/ihas/loc.natlib.ihas.200001595

PDF dynamically generated by the Library of Congress.

THE

Boys are Coming Home

SONG AND CHORUS

by the author of
"SHALL WE KNOW EACH OTHER THERE." "BEAUTIFUL RIVER" &c.

Arranged for the

PIANO

BY

THEO. F. SEWARD

Music by Robert Lowry

3½

NEW YORK
PUBLISHED BY S.T. GORDON 538 BROADWAY.

Entd according to Act of Congress A.D. 1865 by S.T. Gordon in the Clerks Office of the Dist Court of the Southn Dist of N.Y.

M 1640
.L

THE BOYS ARE COMING HOME.

Words and Music by ***ROBERT LOWRY.***

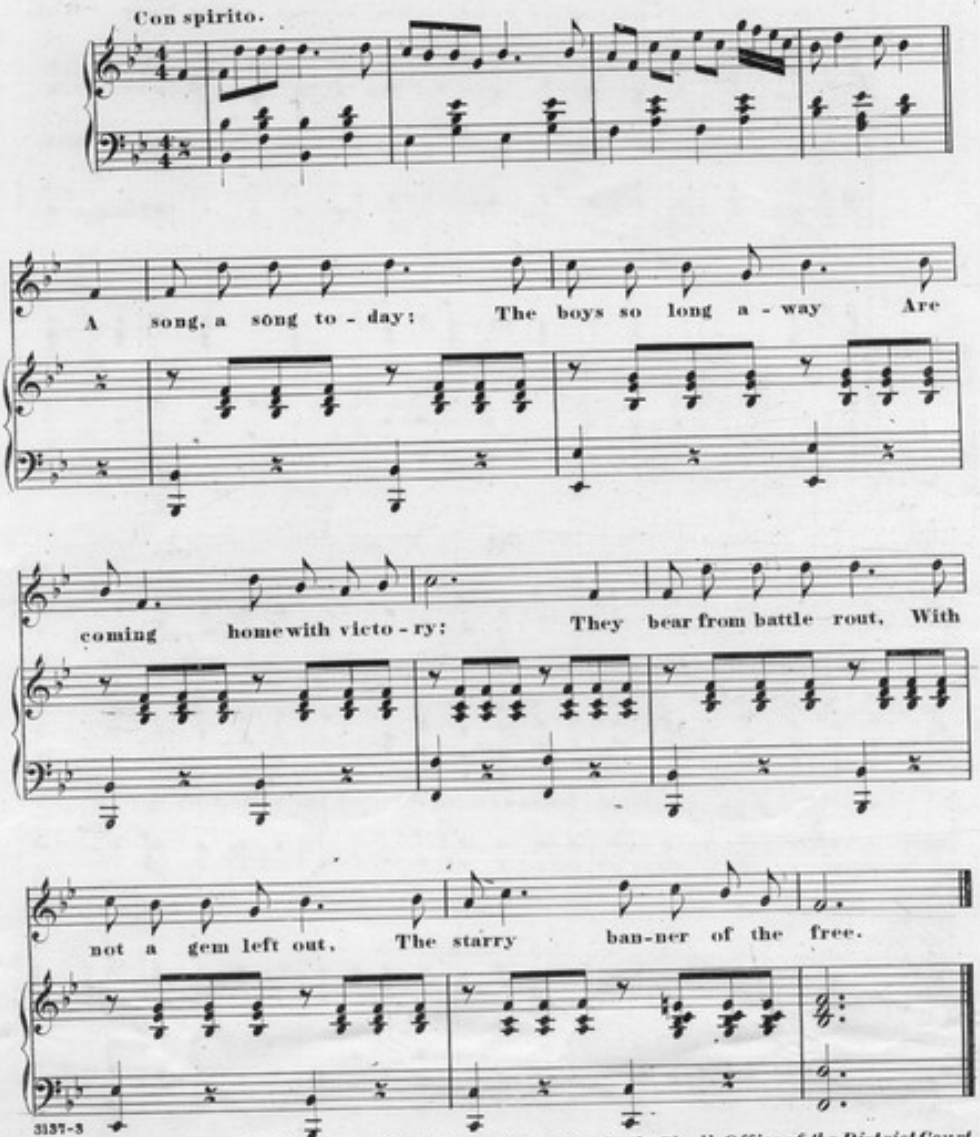

3137-3

Entered according to Act of Congress, A.D. 1865, by S. T. Gordon, in the Clerk's Office of the District Court of the Southern District of New York.

CHORUS.

O! the boys are coming home, The boys are coming home, With

O! the boys are coming home, The boys are coming home, With

banners torn and tattered, With columns worn and shattered; The battle work is done, The

banners torn and tattered, With columns worn and shattered; The battle work is done, The

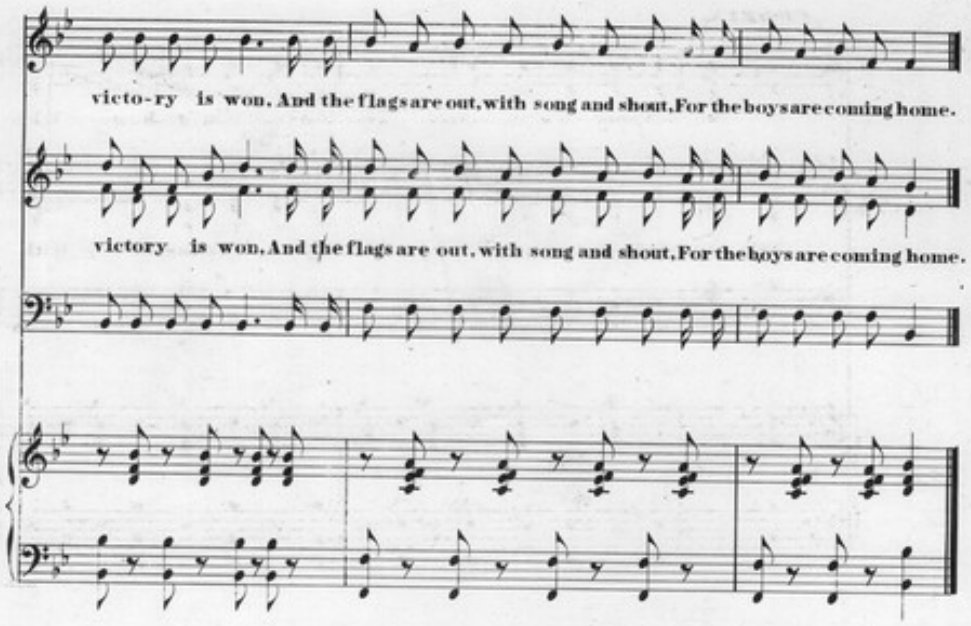

2.

From hill to briny shore,
They sought the battle's roar,
They conquered every rebel clan;
And by the blood they shed —
The living and the dead —
They purchased Liberty for Man.

3.

O! sing a song to-day,
For those who met the fray
At mountain crest and ocean foam,
Who made at treason's grave
A land without a slave —
We greet them — "brave boys, welcome home!"

3137-3