Title:	Forward march for Little Mac; Little Mac and Pendleton; The Head of the nation McClellan shall be; Little Mac is on de track
Name(s):	Various,
Resource Type:	notated music
Note(s):	Music associated with the Union side
Subject(s):	United States--History--Songs and music McClellan, George Brinton, 1826-1885--Songs and music Presidents--United States--Election--Songs and music Lincoln, Abraham, 1809-1865--Songs and music McClellan, George Brinton, 1826-1885--Portraits
URL	http://lcweb2.loc.gov/diglib/ihas/loc.natlib.ihas.200001603

PDF dynamically generated by the Library of Congress.

M'CLELLAN

Campaign Songs

27684

No. 1. FORWARD MARCH FOR LITTLE MAC.
" 2. LITTLE MAC AND PENDLETON.
" 3. THE HEAD OF THE NATION McCLELLAN SHALL BE.
" 4. LITTLE MAC IS ON DE TRACK.

1

New-York:
Published by WM. A. POND & CO., 547 Broadway.
SOLD BY
AMERICAN NEWS COMPANY,
121 NASSAU STREET.

1864.

M 1640
.M

1/6. Oct. 4. 1864

McCLELLAN SONGS. No. 1.

FORWARD MARCH FOR LITTLE MAC.

Words by F. H. A.

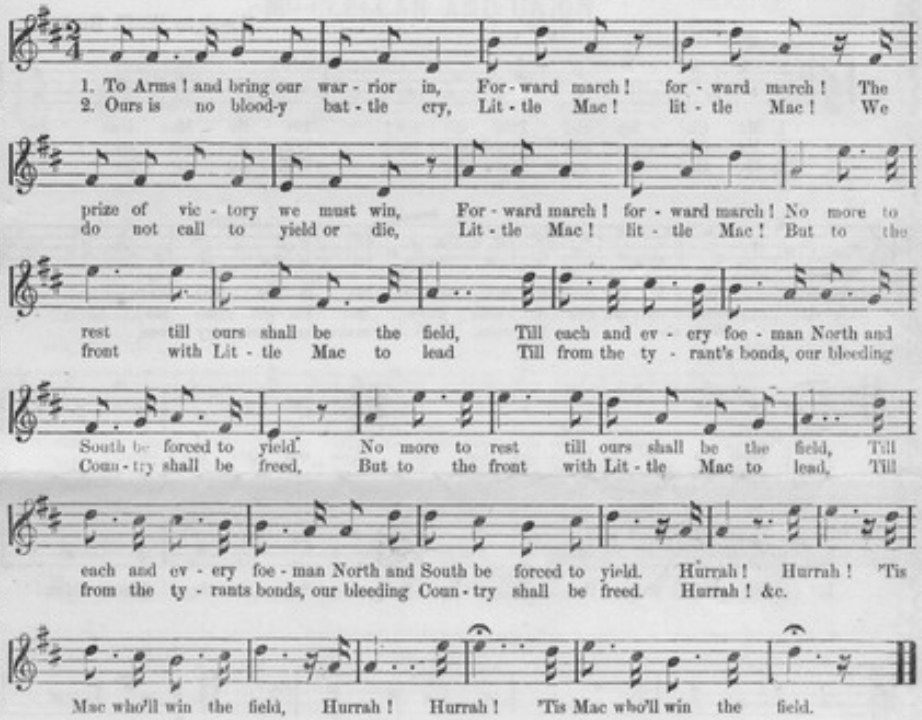

3.

Fling high our noble battle flag
Stars and stripes ! stars and stripes !
O'er valley, plain and mountain crag,
Stars and stripes ! stars and stripes !
Rise patriots rise—and rally at the call
Until that glorious flag shall wave
In triumph over all.
Hurrah, &c.

4.

No more of war and war's delays
Victory ! victory !
Of blood and woe in endless days
Victory ! victory !
No more of treason and the doom
All shall be bright as heaven's light
Where all was blackest gloom.
Hurrah, &c.

Entered according to act of Congress, A.D. 1864, by Wm. A. Pond & Co. in the Clerks office of the U. S. Dist. Court for the Southern Dist. of New York.

27654

COPYRIGHT May 5 1863 LIBRARY

McCLELLAN SONGS. No. 2.

LITTLE MAC AND PENDLETON.

Words by W. H. Biddle.

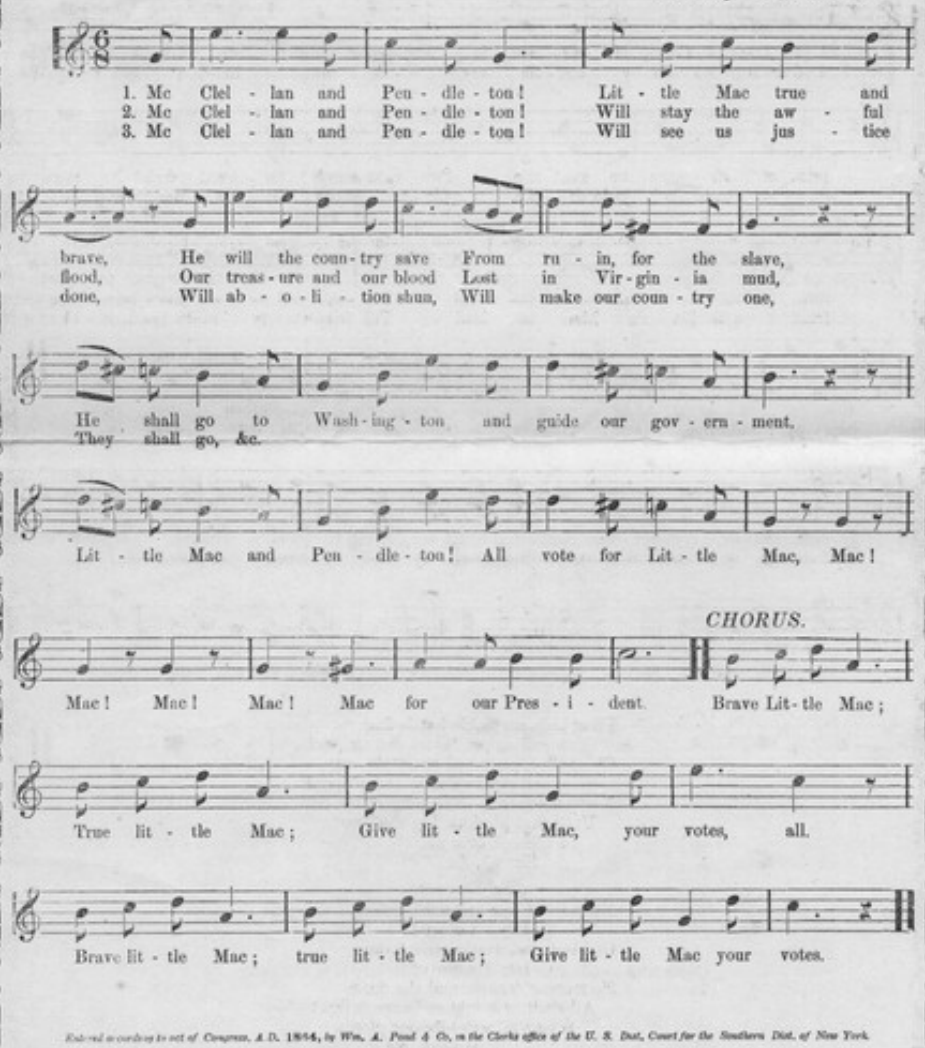

Entered according to act of Congress, A.D. 1864, by Wm. A. Pond & Co. in the Clerks office of the U. S. Dist. Court for the Southern Dist. of New York.

McCLELLAN SONGS. No. 3.

THE HEAD OF THE NATION McCLELLAN SHALL BE.

Mc CLELLAN AND UNION.

Words by C. O. Clayton.

With spirit.

1. Come, Broth - ers a - rouse! there is War in the Land, For our
2. Should the Un - ion be sev - er'd, woe, woe is our lot, 'Mid the

Country and Laws let us make a bold stand! Against Faction and Tren - son, come,
proud and the migh - ty our Na - tion's a blot! But the Un - ion must pros - per, pure,

rise in our might, And to crush the foul wrong we will strengthen the right.
hap - py and free, When the Head of the Na - tion Mc Clel - lan shall be.

CHORUS.

Mc - Clellan the Sol - dier, Mc - Clellan the Brave, Mc - Clellan the Statesman our

Coun - try will save, We will flock to his Stand - ard three

mil - lion times three, And the Head of the na - tion Mc - Clellan shall be!

3

We must put down all foes from within and without,
Come they from the East, West, North or South,—
To each Law of the Nation we'll firmly adhere,
That from childhood to age, we've been taught to revere!

4

Come with hands firm and true and with hearts in the cause,
To strike for our loved Constitution and Laws;
Spoken .Yes, all! including the "Monroe Doctrine!"
And the zeal for our Country no languor shall know,
While we float the Old Banner and press the fierce foe!

Entered according to act of Congress, A.D. 1864, *by Wm. A. Pond & Co. in the Clerks office of the U. S. Dist. Court for the Southern Dist. of New York.*

McCLELLAN SONGS. No. 4.

LITTLE MAC IS ON DE TRACK!

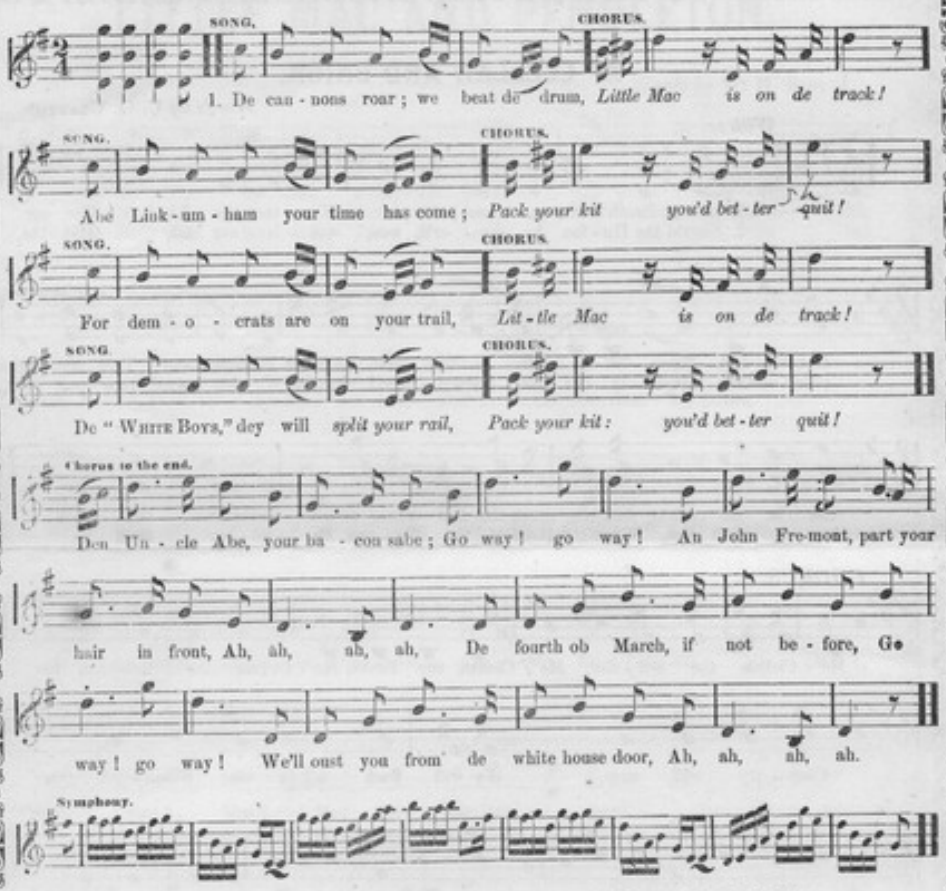

2. We're down on you like a load of brick,
Your face is long, but your head's too thick,
Den pack your scotch caps, cloak an tinn,
An leab the town de way you sneaked in!
Cho. Den Uncle Abe &c.

3. Now boys, tell me what it hab cost,
To keep Abe's Abolition host?
"We're taxed on fuel bread and light,
"Taxed so we cannot sleep at night;
Cho. Den Uncle Abe &c.

4. Den hurry up an cast your vote
Against Abe an de "mountain goat,"
Our eagle shall in triumph fly,
Hurra for Mac an de 4th ob July.
Cho. Den Uncle Abe &c.

5. We'll get rid ob dis shoddy crew,
Old Abe and his weak back-bone too!
"Where there's a will, there is a way:"
They'll find it out Election day!
Cho. Den Uncle Abe &c.

6. Ob one ting boys you may depend,
De reign ob shoddy's near its end;
Den cheer for Mac: "gib three times three!
May he reign next: "so mote it be!"
Cho. Den Uncle Abe &c.