Title:	Abraham's tea party
Name(s):	McNaughton, J. H.
Resource Type:	notated music
Note(s):	Music associated with the Union side
Subject(s):	United States--History--Songs and music Lincoln, Abraham, 1809-1865--Songs and music Choruses, Secular (Mixed voices, 4 parts) with piano Patriotic music--United States
URL	http://lcweb2.loc.gov/diglib/ihas/loc.natlib.ihas.200001606

PDF dynamically generated by the Library of Congress.

25-217

Abraham's Tea Party

Song & Chorus

By

J. H. McNaughton.

22

NEW YORK
PUBLISHED BY FIRTH, SON & CO. 563 BROADWAY

COPYRIGHT 28 APR 1864 LIBRARY
M 1640
.M
621
Jan 26. 1864

ABRAHAM'S TEA PARTY.

By J. H. McNAUGHTON.

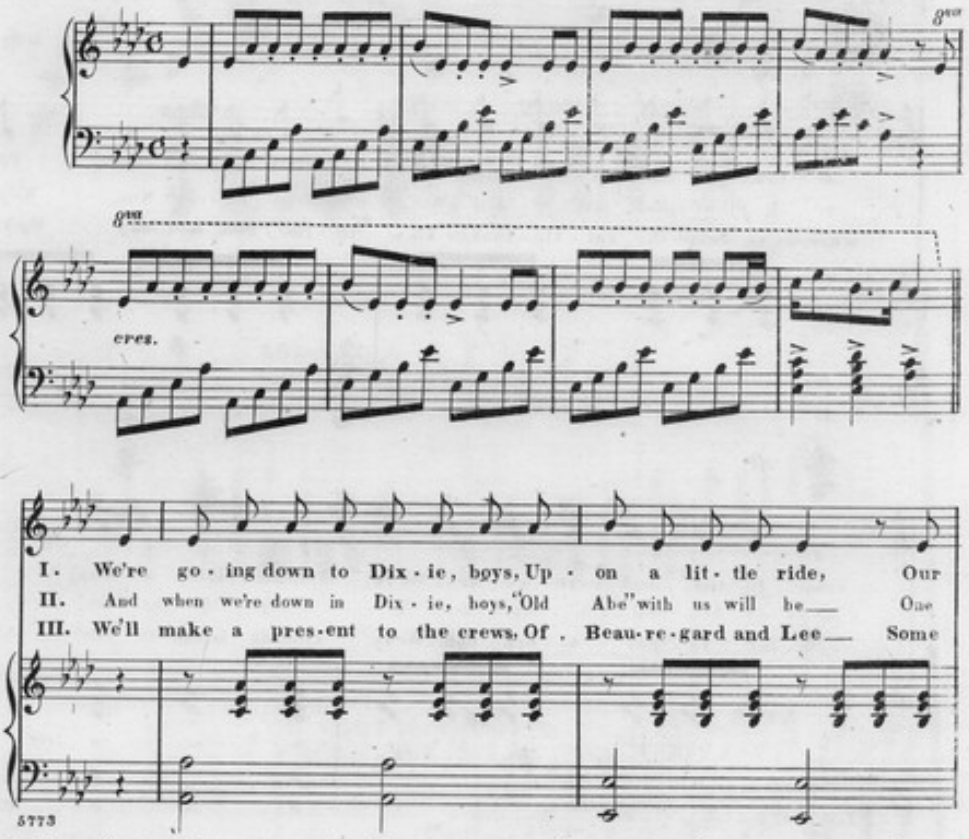

5773

Ent'd according to Act of Congress AD 1864 by Firth, Son, & Co in the Clerk's office of the Dis't Court of the South'n Dis't of N.Y

knapsacks on be - hind us, boys, And sa - bres by our side; Our
lit - tle job he'd have us do Be - fore we take our tea: There
pep - per, grape, and can - is - ters Of strong gun-pow-der tea! And

A - bra - ham in - vi - ted us, Three hun-dred thousand strong, To
is a thief called "reb - el Jeff" Who steals from Un - cle Sam, We'll
when we've swept the rat - tle - snakes In - to the gulf and sea We're

come to tea, and here we are, We're coming right a - long!
catch, and him we'll in - tro - duce To fa-ther A - bra-ham!
com - ing, fa - ther A - bra - ham, We're coming home to tea!

F.S.& Co.

CHORUS.

AIR.

ff

Heave, ho, laddie! We'll sing to Abe our song: We're coming father A-bra-ham, We're

ALTO.

ff

TENOR.

Heave, ho, laddie! We'll sing to Abe our song: We're coming father A-bra-ham, We're

BASS.

ff

ff

coming right a-long!

coming right a-long!

gva