Title:	See at your feet a suppliant one
Name(s):	Balfe, Michael William
Resource Type:	notated music
Note(s):	Music associated with the Confederate side
Subject(s):	United States--History--Songs and music Operas--Excerpts, Arranged--Vocal scores with piano
URL	http://lcweb2.loc.gov/diglib/ihas/loc.natlib.ihas.200001841

PDF dynamically generated by the Library of Congress.

BALFE, MICHAEL WILLIAM

"See at Your Feet a Suppliant One."

As Sung By

MISS ELLA WREN,

In Balfe's Grand Opera of the

BOHEMIAN GIRL.

RICHMOND, VA.
LITHOGRAPHED AND PUBLISHED BY
GEO. DUNN & COMPY.

COLUMBIA, S.C.- JULIAN A. SELBY.

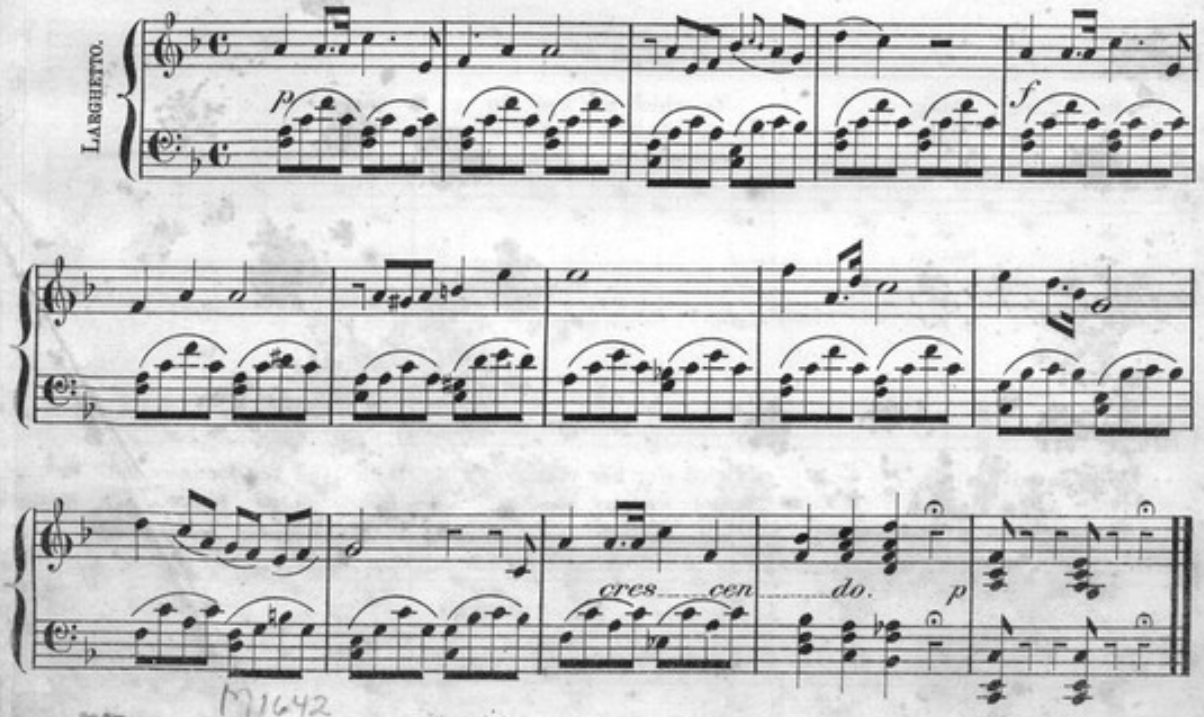

M1642
.B
PROPERTY OF THE
LIBRARY OF CONGRESS
[1863?]

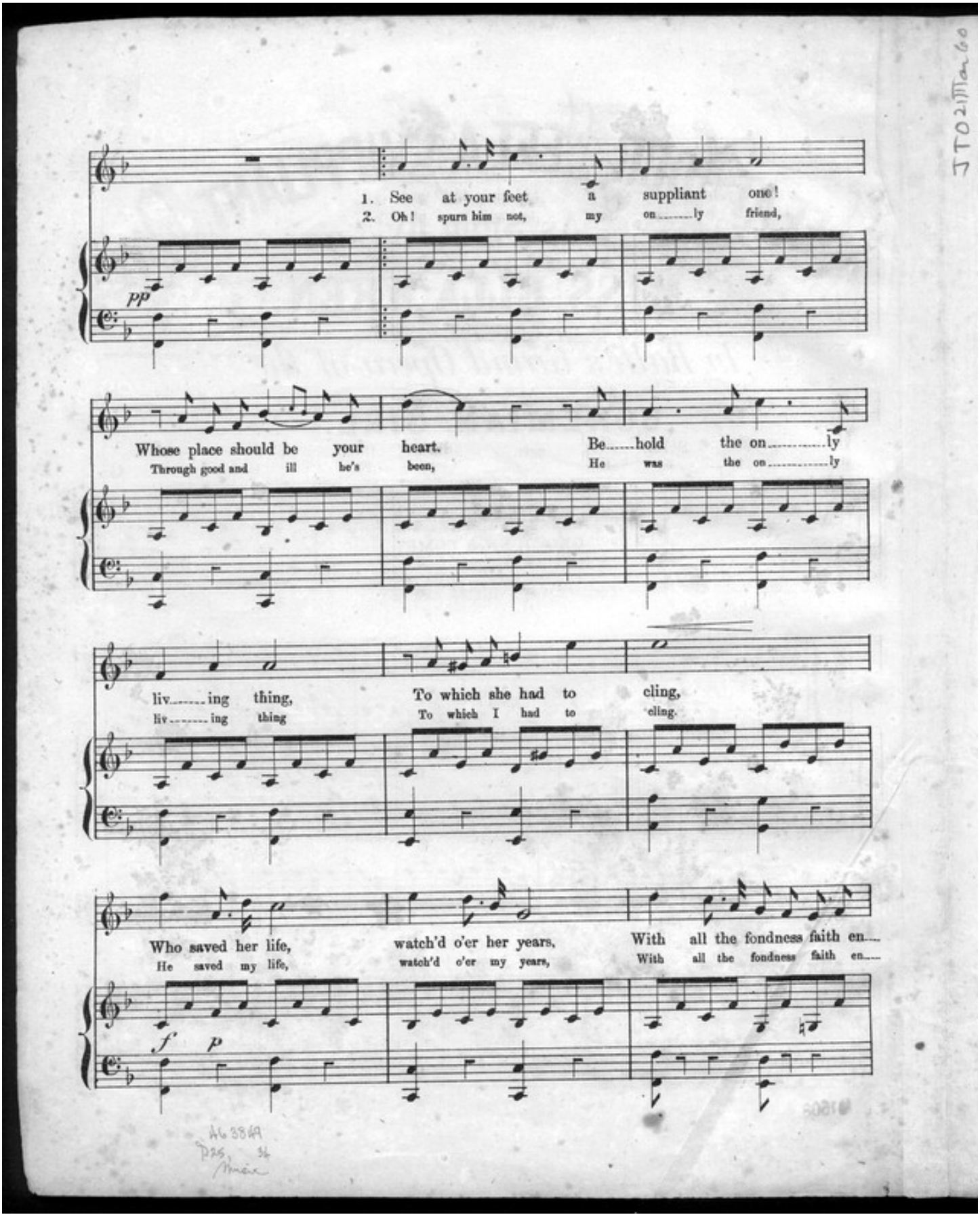
1. See at your feet a suppliant one!
2. Oh! spurn him not, my on.....ly friend,
pp
Whose place should be your heart. Be.....hold the on.....ly
Through good and ill he's been, He was the on.....ly
liv.....ing thing, To which she had to cling,
liv.....ing thing To which I had to cling.
Who saved her life, watch'd o'er her years, With all the fondness faith en....
He saved my life, watch'd o'er my years, With all the fondness faith en....
f p

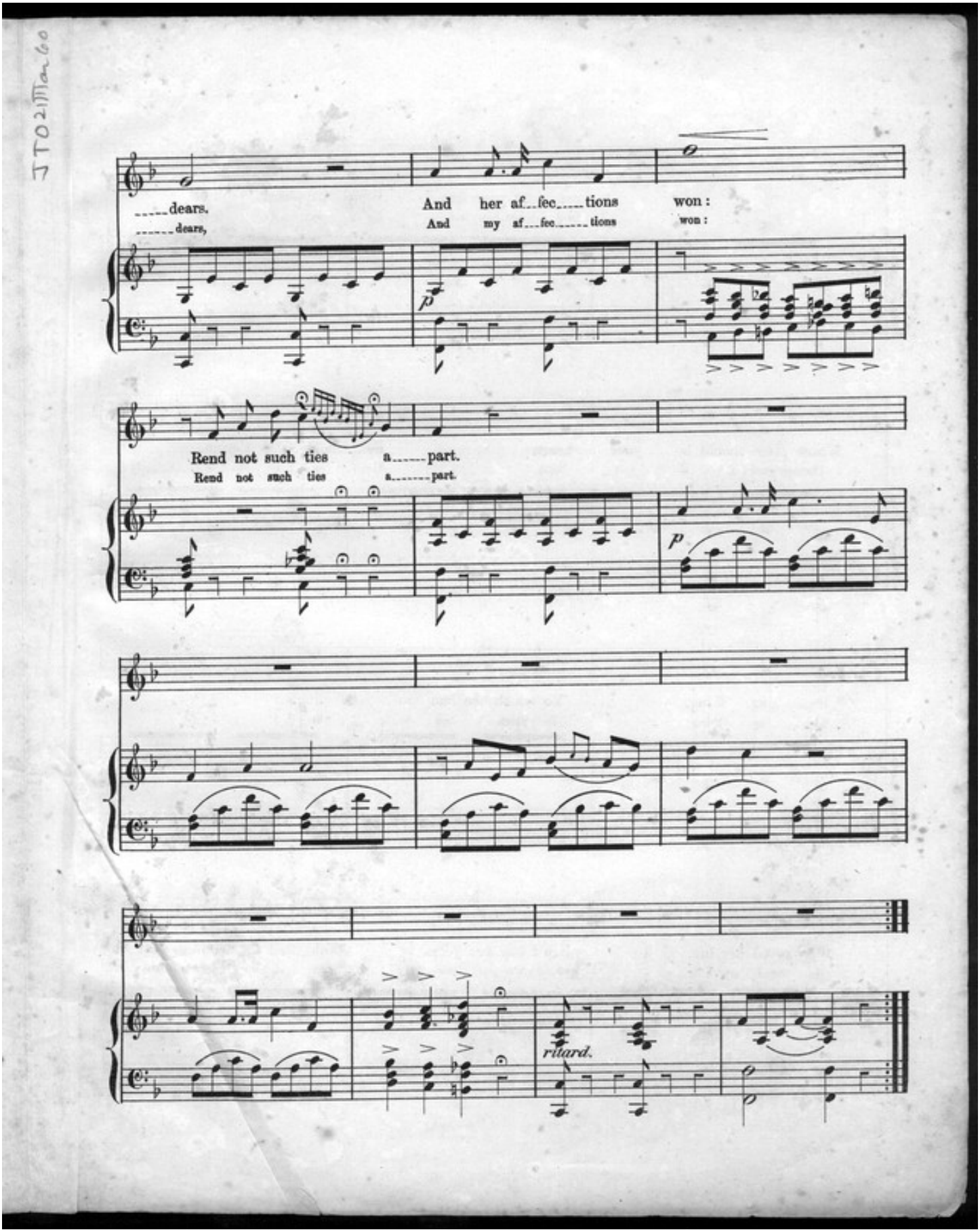
dears.
And her af...fec.....tions won:
dears,
And my af...fec.....tions won:
p
Rend not such ties a.....part.
Rend not such ties a.....part.
p
ritard.