Title:	Dat's my philosophy
Name(s):	Berry, Edward Berry, Edward
Resource Type:	notated music
Note(s):	Music associated with the Confederate side
Subject(s):	United States--History--Songs and music Songs (Medium voice) with piano United States--History--African Americans--Songs and music
URL	http://lcweb2.loc.gov/diglib/ihas/loc.natlib.ihas.200001845

PDF dynamically generated by the Library of Congress.

CHOICE COLLECTION OF OLD AND NEW SONGS

BY VARIOUS AUTHORS

BOBBIN AROUND	Beckel	20
SHELLS OF OCEAN	Cherry	30
JUANITA	Mrs. Norton	30
EVER OF THEE	Foley Hall	30
I CANNOT DANCE TO NIGHT	Mrs. Baily	30
MOTHER IS THE BATTLE OVER	B. Roels	30
HER BRIGHT SMILE	Wrighton	30
ANNIE LAURIE	Scotch Song	30
VALLEY OF CHAMOUNI	Glover	30
MY MOTHER DEAR	Lover	30
RIDIN' IN A RAIL ROAD KEER	Florence	35
I VANTS TO GO HOME	T. M. Brown	35
KATE DARLING		30
STAR SPANGLED BANNER	N. Song	30
A DOLLAR OR TWO	Beckel	30
OFFICERS FUNERAL	Mrs. Norton	30
HOME SWEET HOME	Bishop	30
MY HAPPY HOME	Hudson	30
WITHIN A MILE OF EDINBORO	Scotch Song	30
KATHLEEN MAVOURNEEN	Crouch	30
THOU ART GONE FROM MY GAZE	Linley	30
MARY OF ARGYLE	Nelson	30
OH TAKE ME TO THY HEART AGAIN	N. Bellis	30
DAT'S MY PHILOSOPHY	Ed. Berry	30

SAINT LOUIS
Published by RICH. J. COMPTON 52 Fourth St

Library of Congress
MUSIC DIV.
CLASS. M 1834 B
ACC. NO. 101107
16 42 .B

DAT'S MY PHILOSOPHY.

WRITTEN AND COMPOSED

by

EDWARD BERRY.

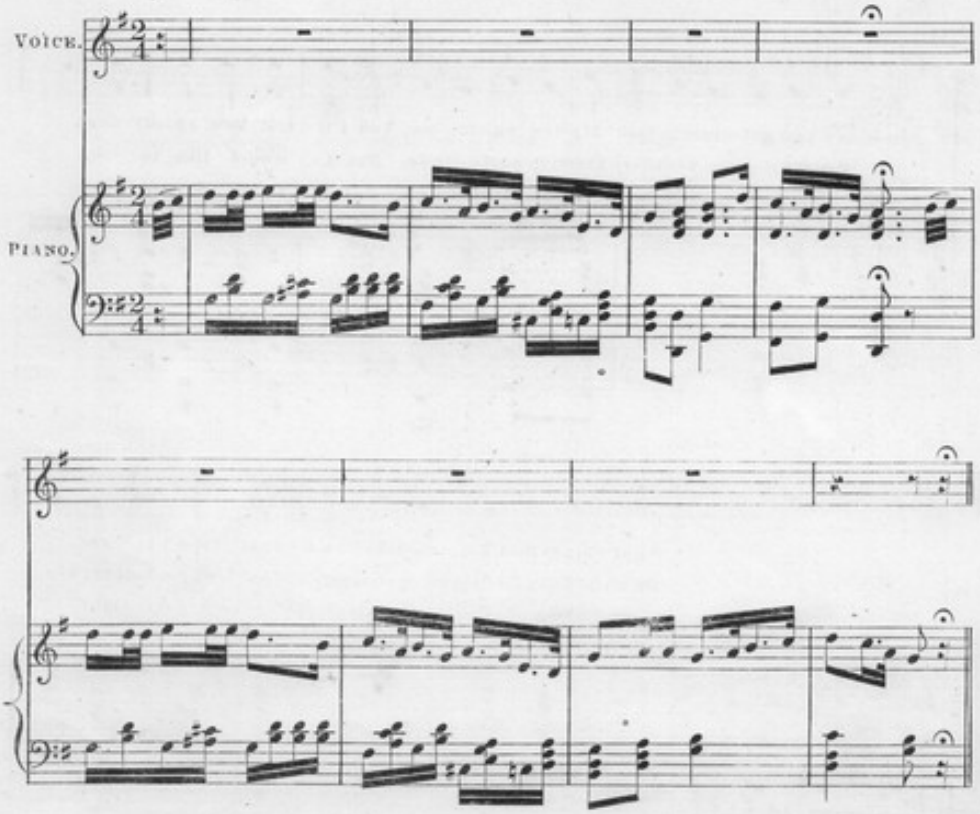

Entered according to Act of Congress A.D. 1863 by Jacob Andres, in the Clerk's office of the District Court of the Eastern district of M?

1. Oh hear I am a - gain
2. Oh I dont like to see
3. Oh I dont like to see

How are you gen-tlemen just lis-ten un-to me, And I'll tell you in my song
Dis great country broke up through party strife, But I would like to see
Good men and True, con-tending in their might, But I would like to see

'Bout things that I do like and dont like to see.
De white folks friends on equal terms, and not seek each others life.
De men who caused all dis trouble shov'd foremost in dis fight.

CHORUS.

But I would like to see the white folks make their quarrels up, And

let the Niggers be, For Slave or Free, a nig-ger will be a nig-ger, Dat's

my Philo-sophy.