Title:	Comrade, all around is brightness!
Name(s):	Root, George F. (George Frederick) 1820-1895 Manahan, Thomas
Resource Type:	notated music
Note(s):	Music associated with the Union side
Subject(s):	United States--History--Songs and music Choruses, Secular (Mixed voices) with piano Popular music--United States-- United States--History--Casualties--Songs and music Soldiers--United States--Death--Songs and music
URL	http://lcweb2.loc.gov/diglib/ihas/loc.natlib.ihas.200001871

PDF dynamically generated by the Library of Congress.

1619

To
Miss Vikie Weaver
of NEW YORK CITY.

COMRADE,

all around is brightness!

Words by Thomas Manahan

Music by

GEO. F. ROOT.

4

CHICAGO.
Published by ROOT & CADY 67 Washington St.
W. A. PRATT
Eastern Agency 425 Broome St. New York.

Entered according to act of Congress, AD 1858 by Root & Cady in the Clerk's Office of the Dist. Court for the Northern District of Illinois

28987

M 1640
.R

Duplicate

COPYRIGHT
Nov 23 1885
LIBRARY

COMRADE, ALL AROUND IS BRIGHTNESS!

Words by THOS MANAHAN.

Music by GEO. F. ROOT.

Moderato.

PIANO

1 Com-rade! all..... a - round is bright - ness, Deck'd with beau - - ty all doth seem;..... Am I
2 Com-rade! now..... I see... an an - - gel Bear - ing down - - ward from the sky;..... Do you
3 Com-rade! well..... do I ..... re- mem - ber When my dar - - ling Moth - er died;..... Said she
4 Com-rade! when ..... the con - - flict rag - - es, May good an - - gels with thee dwell;..... Take a

dy - - ing com - rade dy - - ing! Or of heav - - en do I
hear..... it soft - ly sing - ing! Oh how sweet..... it is to
in..... her part - ing bless - ing, I shall e'er..... be - by thy
dy - - ing sol - dier's bless - ing, Com - rade, com - - rade, fare thee

dream!.. Tell me tru - ly, am I wound - ed! For I
die!..... Com - rade, see, it is my moth - er! On her
side;..... And she twined her arms a - round me, Gen - - tly
well!..... For the heaven-ly ones are wait - ing, Do you

can - - not feel the pain;..... Have I in the bat - - tle
brow..... a crown doth gleam,... She is com - - ing now to
kissed ... my child - ish brow..... Said she, "we shall meet in
hear ..... them sweet - ly sing!..... Oh I may not, would not

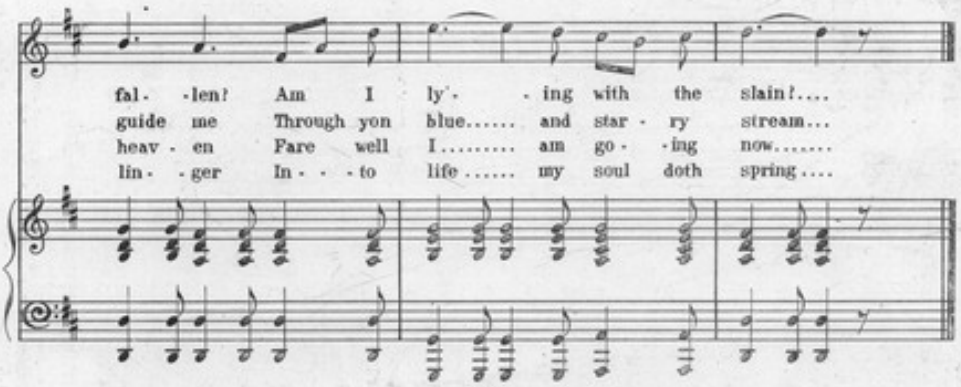
fal- -len? Am I ly- - ing with the slain?....
guide me Through yon blue..... and star - ry stream...
heav - en Fare well I..... am go - -ing now.....
lin- -ger In- - -to life..... my soul doth spring....

C H O R U S .

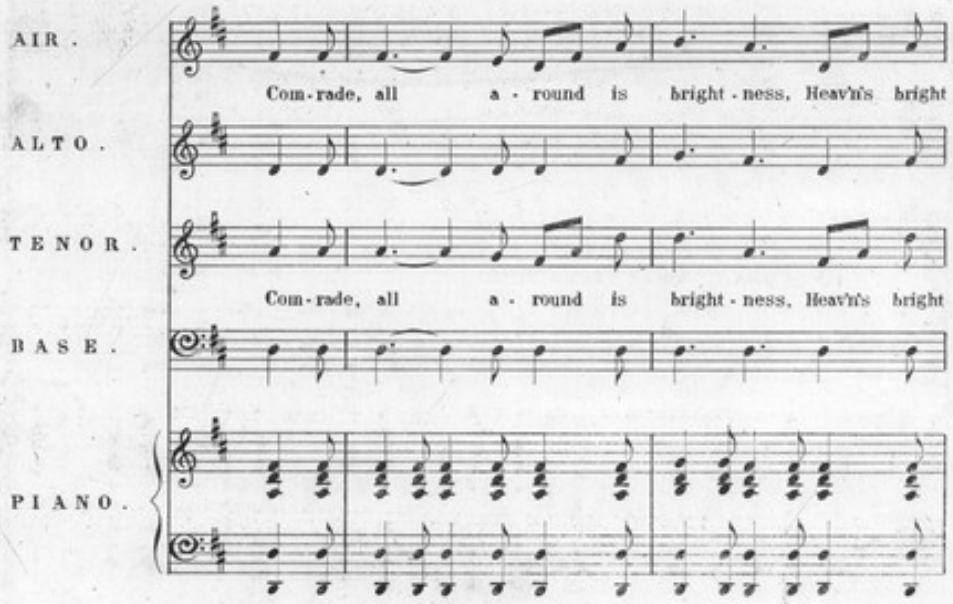
AIR .
Com-rade, all a - round is bright - ness, Heav'n's bright
ALTO .
TENOR .
Com-rade, all a - round is bright - ness, Heav'n's bright
BASE .
PIANO .

rays..... up - on me beam..... All a- - round..... is joy and

rays..... up - on me beam..... All a- - round..... is joy and

glad - ness, Deck'd with beau - - ty all doth seem .....

glad - ness, Deck'd with beau - - ty all doth seem .....