Title:	Comrades, hasten to the battle
Name(s):	Root, George F. (George Frederick) 1820-1895 Manahan, Thomas
Resource Type:	notated music
Note(s):	Music associated with the Union side
Subject(s):	United States--History--Songs and music Choruses, Secular (Mixed voices) with piano War songs--United States Popular music--United States-- United States--History--Casualties--Songs and music Soldiers--United States--Death--Songs and music
URL	http://lcweb2.loc.gov/diglib/ihas/loc.natlib.ihas.200001872

PDF dynamically generated by the Library of Congress.

Deposited Jany. 21. 1864 No. 63.
Record Vol. 39, Page 58.

Comrades hasten to the battle

Solo & Chorus

Words by

Thos Manahan Esq.

MUSIC BY

GEO. F. ROOT.

Author of "The Battle cry of Freedom," "Vacant Chair" &c.

BOSTON.
Published by Henry Tolman & Co. 291 Washington St.
Chicago. Root, Cady. Albany. W. F. Sherwin. Quebec. R. Morgan.

Entered according to act of Congress A.D. 1864 by H. Tolman & Co. in the Clerk's office of the Dist. Court of Mass.

M 1640
.R

25748

COPYRIGHT
21 July 1864
LIBRARY

"COMRADES, HASTEN TO THE BATTLE."

SONG & CHORUS.

Moderato.

Music by Geo. F. ROOT.

PIANO.

1. Com_rades hasten to the battle, Leave me here alone to die;
2. Com_rades hasten to the battle, Do not linger here with me;
3. Com_rades hasten to the battle! Un_ to death I'll calmly bow,

While the cannon roar and rattle, Quick_ly to the conflict fly!
Soon I'll leave this scene forev_ er, Soon my spirit will be free.
For upon the road to heaven I see soldiers marching now.

For the angels dwell a-round me, They their vi-gils o'er me
An - - gels soon will bear me up - - - wards From this wear'y world of
I am going, comrades, go - - - ing! Fare thee well, oh, fare thee

keep; Has - - ten, hasten to the bat - tle,
care, To a home where all is glad - ness,
well! Has - - - ten, hasten to the bat - tle,

I would like a soldier sleep. I would like a soldier sleep.
In the starry heaven's there, In the starry heavens there,
I will soon with angels dwell. I will soon with angels dwell.

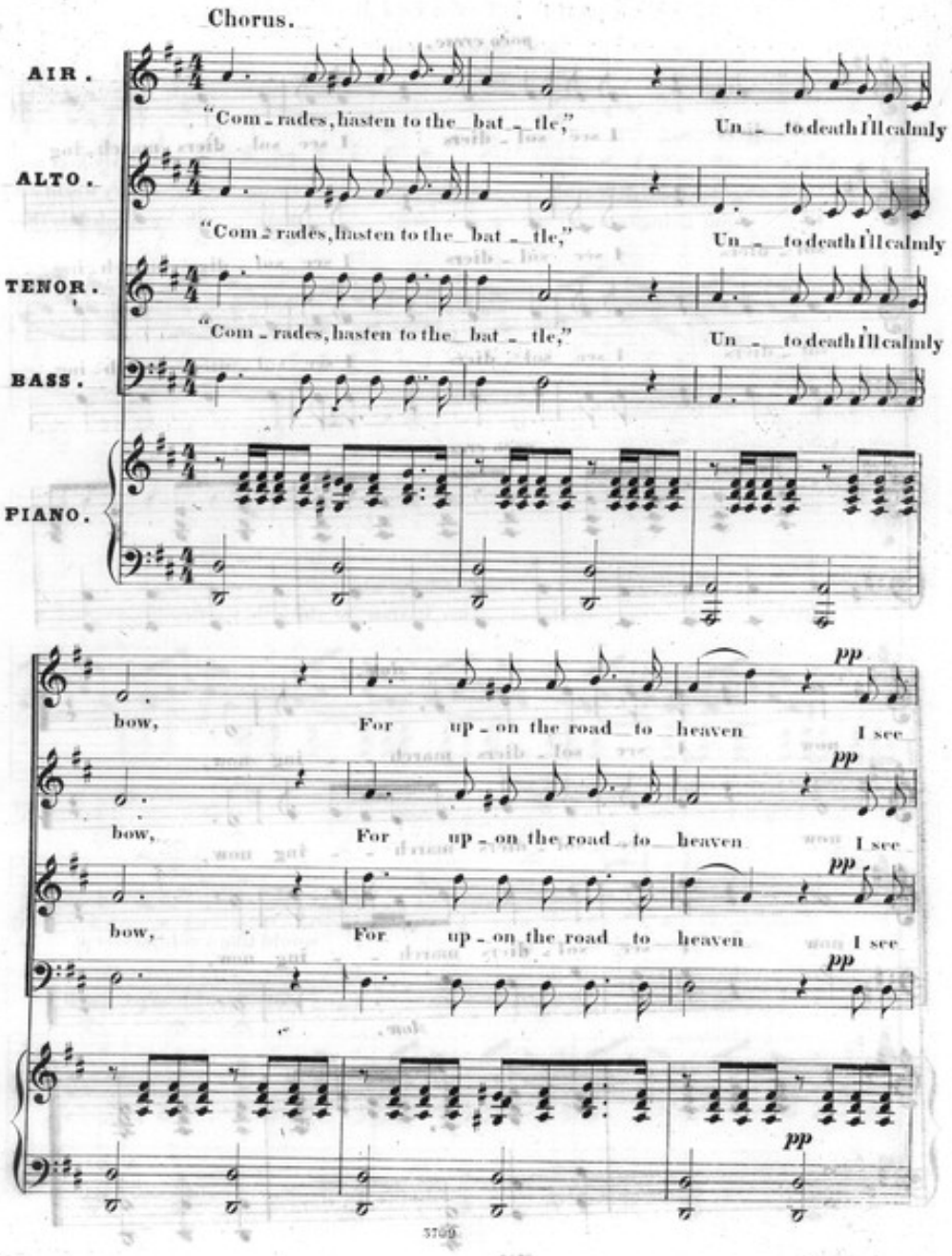
Chorus.
AIR.
"Com - rades, hasten to the bat - tle,"
Un - to death I'll calmly
ALTO.
"Com - rades, hasten to the bat - tle,"
Un - to death I'll calmly
TENOR.
"Com - rades, hasten to the bat - tle,"
Un - to death I'll calmly
BASS.
PIANO.
pp
bow, For up - on the road to heaven I see
pp
bow, For up - on the road to heaven I see
pp
bow, For up - on the road to heaven I see
pp
pp
3709

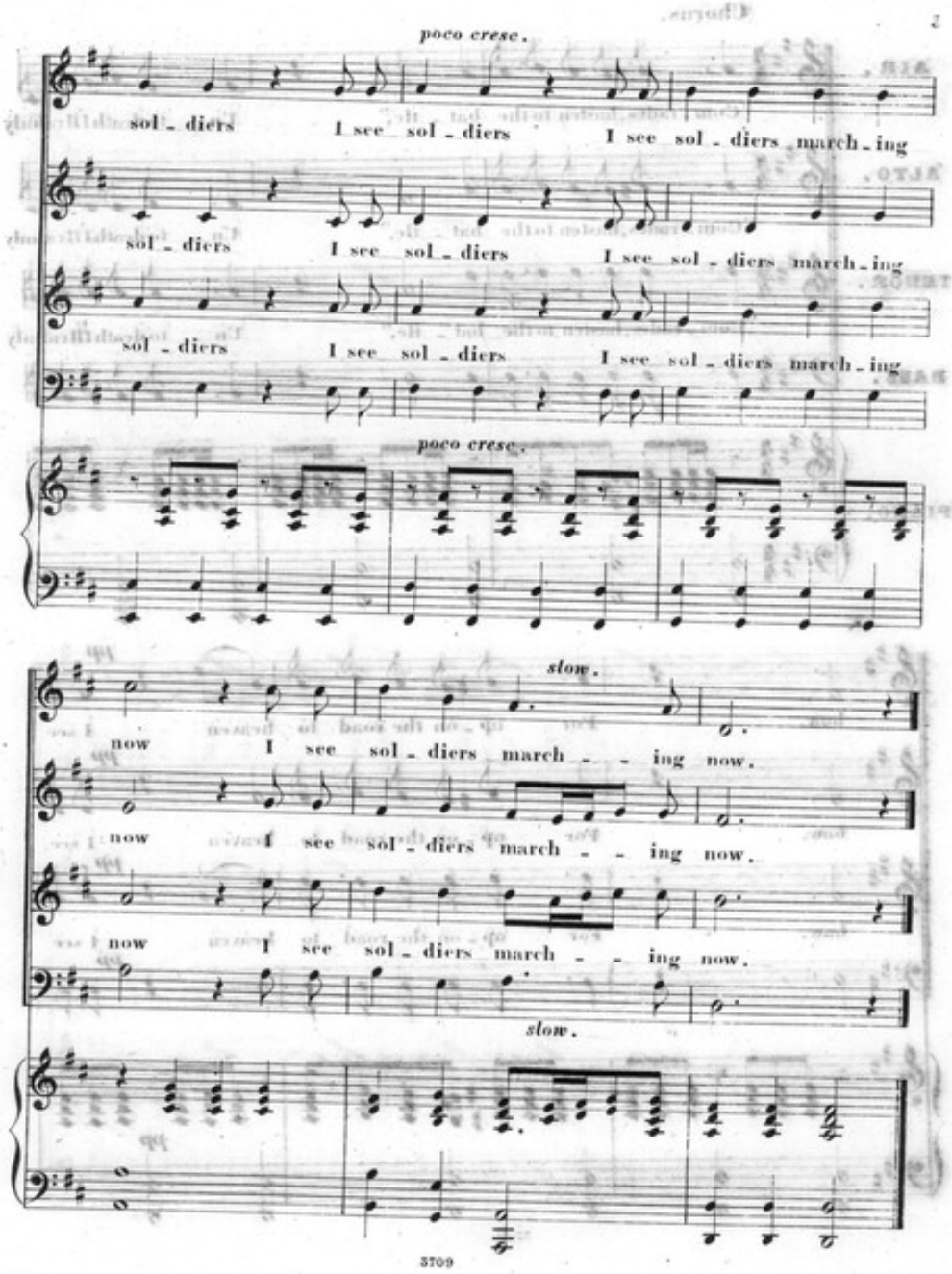
poco cresc.
sol - diers I see sol - diers I see sol - diers march - ing
sol - diers I see sol - diers I see sol - diers march - ing
sol - diers I see sol - diers I see sol - diers march - ing
poco cresc.
slow.
now I see sol - diers march - - ing now.
now I see sol - diers march - - ing now.
now I see sol - diers march - - ing now.
slow.
3709