Title:	Father Abrahams reply to the 600,000
Name(s):	Root, George F. (George Frederick) 1820-1895 Root, George F. (George Frederick) 1820-1895
Resource Type:	notated music
Subject(s):	United States--History--Songs and music Lincoln, Abraham, 1809-1865--Songs and music Choruses, Secular (Mixed voices) with piano United States. Army--Recruiting, enlistment, etc.--Songs and music
URL	http://lcweb2.loc.gov/diglib/ihas/loc.natlib.ihas.200001876

PDF dynamically generated by the Library of Congress.

Filed Sept 26 1862 23124
Wm A Bradley clk
No 737
Entered page 208

"I welcome you, my gallant boys,
Six hundred thousand more."

FATHER ABRAHAM'S REPLY

TO THE

600,000!

Words by the author of "Sybelle." Music adapted and partly composed by

GEORGE F. ROOT.

CHICAGO:
Published by ROOT & CADY, 95 Clark St.,

WM. HALL & SON, FIRTH, POND & CO., } NEW YORK. HENRY TOLMAN & CO., BOSTON. S. BRAINARD & CO., CLEVELAND. H. N. HEMSTED, MILWAUKEE. J. H. WHITTEMORE, DETROIT.

Entered according to Act of Congress, in the year 1862, by Root & Cady, in the Clerk's Office of the District Court for the Northern District of Illinois.

COPYRIGHT June 1863 LIBRARY

M 1640
.R

FATHER ABRAHAMS REPLY TO THE

600,000.

Adapted and partly Composed by GEO. F. ROOT.

With Energy

4. I see a - down our Western vales your le - gions pour, my boys; O -

1. I wel-come you, my gal-lant boys, from Maine's resounding shore, From
2. I see from all her boun-da - ries the glo-rious Em - pire State A
3. And Penn-syl - va - -nia, key-stone of this glo-rious Un- -ion arch Is

-hi - o In- -di- -an- -a and my own lov'd Ill- -i- -nois, And

far New-Hampshire's gran - ite hills I see your le- -gions pour; From
countless host is send - ing forth with freemen's hopes e - -late; From
sounding thro' her thou - sand caves the thrill-ing or- -der, march! I

I- -o- -wa, and Mich- i- -gan, and Min- ne- -so- -ta, too, And

Mass- a- -chu- setts fer- tile vales, from old Ver- mont they come; Con-

Del- -a- -ware there comes a gleam of white and crim- son bars, Where

see her dus- ky sons come forth from ever- y dark- -en'd mine, And,

far Wis- -con- sin's prai- ries send their he- -roes tried and true, Come

-nect- -i- -cut wheels in- -to line at roll- ing of the drum, And

faith- ful hands are hold- ing up the ban- ner of the stars; New-

like the clouds a- -long her hills swift form- ing in to line; Their

on, Oh! liv- -ing av- -a- lanche! break in- -to floods of light, And

lit- -tle Rho- dy springs to arms, like Da- vid in his might, Up-

-Jer- sey an- swers to the call, as if a- -long her shore, Each

eyes have such a fier- -y gleam from glow- ing forg- es caught, Their

roll your waves of truth a- -long Se- -cess- -ions shores of night, Drown
-on re- -bell- -ion's gi- -ant front to strike one blow for right, One
grain of sand had said, we come, six hun dred thou sand more, We
arms such strength has if they were of i- -ron sin- -ews wrought; I

out re- -bell- -ion, as of old and then with Un- -cle Sam, Safe
blow for right, my he - ro boys, for right and Un- -cle Sam, Strike,
come to strike for lib - er- -ty for right and Un- -cle Sam, Who
think, when on Se - cess - ion's head they strike for Un- -cle Sam, Each

in the Ark of State, we'll praise the God of A- -bra- -ham.
and re - ceive the bless-ings of the God of A- -bra- -ham.
gives us all the bless-ings of the God of A- -bra- -ham.
blow will fall like ven - geance from the God of A- -bra- -ham.

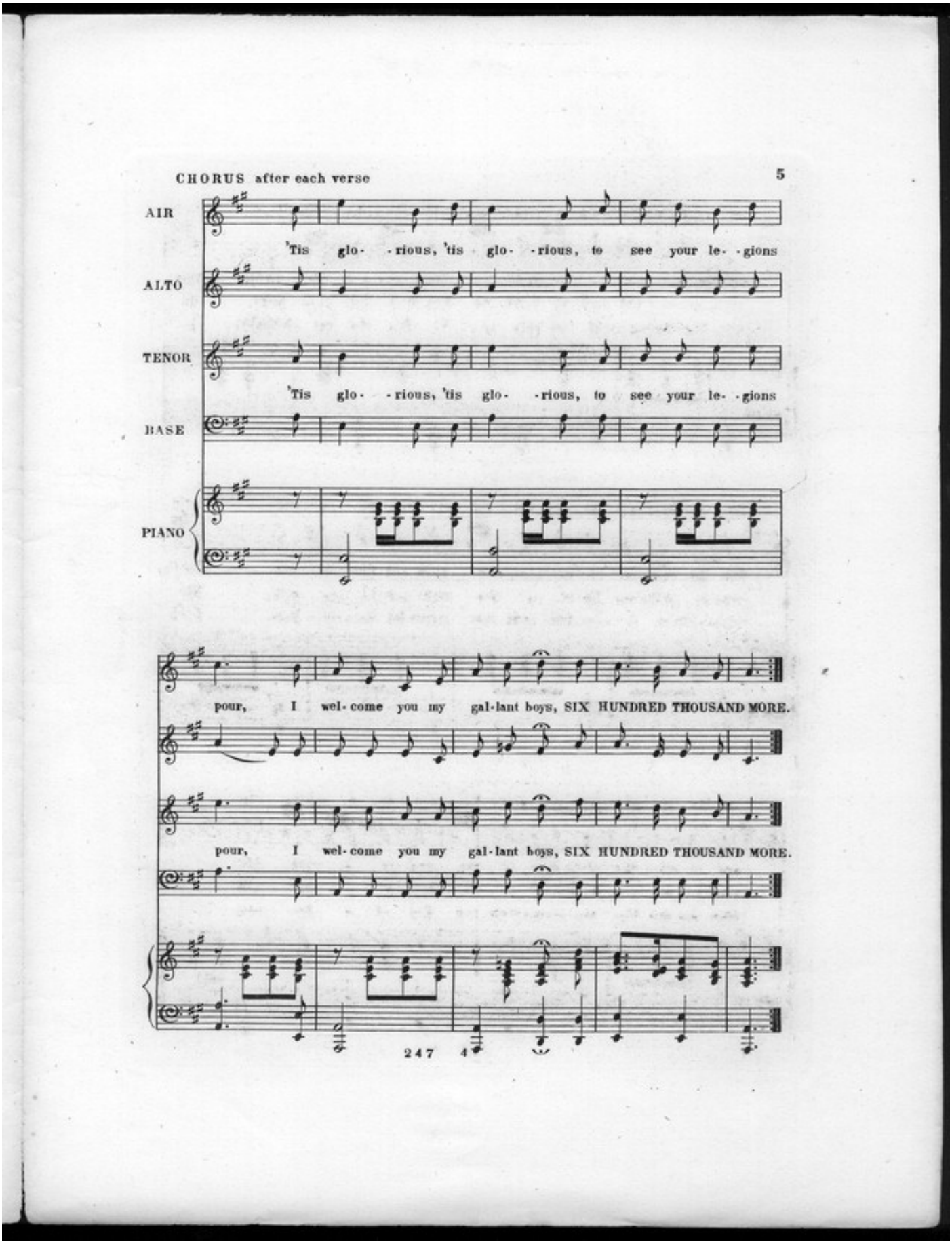
CHORUS after each verse
5
AIR
'Tis glo- -rious, 'tis glo- -rious, to see your le- -gions
ALTO
TENOR
'Tis glo- -rious, 'tis glo- -rious, to see your le- -gions
BASE
PIANO
pour, I wel-come you my gal-lant boys, SIX HUNDRED THOUSAND MORE.
pour, I wel-come you my gal-lant boys, SIX HUNDRED THOUSAND MORE.
247 4

ROOT & CADY'S NEW PUBLICATIONS.

ROOT & CADY,

95 CLARK ST., - - - - - - opposite Court House, - - - - - - CHICAGO, ILL.

DEALERS IN EVERY DESCRIPTION OF

Music Books, Instruments, Sheet Music

and Musical Merchandise generally,

Steinways' Piano Fortes, Mason & Hamlin's Melodeons, Mason Bros.' Church and other Music Books.

PIANO FORTES TO LET.

Music sent to any part of the United States, Free of Postage, upon receipt of the marked price.

BEAUTIFUL ROSE. *Henry C. Work*.....25 cts.
THE GIRLS AT HOME. *Henry C. Work*.....25 cts.
HAPPY DAYS OF YORE. *Francis Wolcott*.....25 cts.
THE FIRST GUN IS FIRED! "May God protect the right." Song and Chorus. *G. F. Root*...25 cts.
THE STARS AND THE STRIPES, THE FLAG OF THE FREE. Song and Chorus. *Frisbie*.....25 cts.
STAND UP FOR UNCLE SAM, MY BOYS, Song and Chorus. *Geo. F. Root*.....25 cts.
NEGRO BOATMAN'S SONG, Port Royal, 1861, *H. T. Merrill*.....25 cts.
THE DEAR ONES ALL AT HOME. Song and Chorus. *W. B. Bradbury*.....25 cts.
NOW THE SWALLOWS ARE RETURNING. Song. *Alt*.....25 cts.
In the style of "When the Swallows homeward fly."
KITTY RYDER. Song. *Geo. F. Root*.....25 cts.
Sprightly.
NELLIE LOST AND FOUND. A touching ballad, with Chorus. *Henry C. Work*.....25 cts.
OUR CAPTAIN'S LAST WORDS. *H. C. Work*...25 cts.
THE VACANT CHAIR. Song and Chorus. *Geo. F. Root*.....25 cts.
TAKE YOUR GUN AND GO, JOHN! Song and Chorus. *H. T. Merrill*.....25 cts.
SILENT EVENING. Baritone or Contralto Solo. *J. M. Hubbard*.....25 cts.
MINE OWN. Song. *J. M. Hubbard*.....25 cts.
Answer to "Call me Pet Names."
HOME FAR AWAY. Song. *Flotow*.....25 cts.
An adaptation of one of the most beautiful melodies in a new Opera by the author of Martha.
DREAM ON, LILLIE. Song and Quartette. *G. F. Root*.....25 cts.
MOTHER, OH SING TO ME OF HEAVEN. Song and Quartette. *G. F. Root*.....25 cts.
I NEVER KISS AND TELL. Song. *Hubbard*..25 cts.
THE SECRET. Song. *Schubert*.....25 cts.
For Tenor or Soprano. Exquisite, but difficult.
EVENING. Song. *Clapisu*.....25 cts.
Song for Contralto or Baritone—Classic and Beautiful.
O! ARE YE SLEEPING, MAGGIE. Scotch Song..25 cts.
FOREST REQUIEM. Song and Chorus. *G. C. W*....25 cts.
MY HEART IS LIKE A SILENT LUTE. *Root*...25 cts.
DEATH OF THE ROBIN. *J. M. Hubbard*.....25 cts.
SOLDIER'S DREAM. Song. *R. S. Taylor*.....25 cts
WRAP THE FLAG AROUND ME, " .....25 cts.

UNCLE JOE'S HAIL COLUMBIA. *H. C. Work*, 25 cts.
KINGDOM COMING. *H. C. Work*.....25 cts.
THE FIRST LOVE DREAM. *H. C. Work*.....25 cts.
SLEEP, BABY, SLEEP.....25 cts.
MOTHER, BLAME ME NOT FOR LOVING.....25 cts.
NEW SKEDADDLE. *R. D. Scott*.....25 cts.
SONG OF THE EGYPTIAN GIRL. *Hubbard*...25 cts.
THOU WILT COME NEVERMORE TO THE STREAM, KITTY. *H. L. Frisbie*.....25 cts.
THE BATTLE CRY OF FREEDOM. *G. F. Root*, 25 cts.
WURZEL'S LIBERTY SONG.....25 cts.

The six following pieces simplified by *A. W. Bery*.

GOUTTES D'EAU. (Tremolo,).....25 cts.
CHANT NATIONAL DES CROATES.....25 cts.
MARCH DE LA REINE.....25 cts.
LES DEUX ANGES. (Varied.).....25 cts.
L'HEURE DE LA PRIERE. (Varied.).....25 cts.
VENZANO VALSE.....25 cts.
SPRING STYLE SCHOTTISCHE. *Freund*.....15 cts.
NORTH-WESTERN RIFLE MARCH. *By C. G. L. Arranged by Vaas*....25 cts.
POLKA GRACIEUSE. Instrumental. *Wm. Mason*, 60 cts.
Brilliant. Rather difficult.
GEN. GRANT'S MARCH. *R. Zelner*.....25 cts.
GEN. FREMONT'S MARCH. *A. J. Vaas*.....40 cts.
(Lithographic Portrait.)
MAJOR ANDERSON'S MARCH. *A. J. Vaas*...40 cts.
(With Portrait.) Highly effective.
MARIE POLKA MAZURKA. *Wollenhaupt*.....40 cts.
One of the finest compositions of this author. Very graceful.
GRAND MARCH from Tannhauser. *Wagner*.....30 cts.
Very fine, but difficult.
THE ZOUAVE CADETS' QUICKSTEP. *Vaas*..50 cts.
Illustrated Title.
PET POLKA. *Geo. A. Florence*.....25 cts.
LAFNER WALTZ. *F. R. Otto*.....25 cts.
SKATING QUADRILLE. (Lithograph.) *Vaas*...50 cts.
ENCHANTRESS SCHOTTISCH. (Lithograph)....50 cts.
FOREST BIRDS' WALTZ. *R. Zellner*.....30 cts.
ELLSWORTH'S REQUIEM MARCH. *Vaas*.....35 cts.
ROCK ME TO SLEEP. Transcription de Concert, by *F. Staab*.....75 cts.
KINGDOM COMING. Variations by Grobe.....50 cts.
COQUETTE MAZURKA. *F. Staab*.....35 cts.

All the above Vocal and Instrumental Music can be relied upon as being good and attractive.

S. P. Rounds, Printer, 46 State Street, Chicago, Illinois.