Title:	Good bye old glory
Name(s):	Root, George F. (George Frederick) 1820-1895 Bates, L. J.
Resource Type:	notated music
Note(s):	Music associated with the Union side
Subject(s):	United States--History--Songs and music Choruses, Secular (Mixed voices) with piano War songs--United States Popular music--United States-- United States--History--Peace--Songs and music United States--Foreign relations--Great Britain--Songs and music Great Britain--Foreign relations--United States--Songs and music
URL	http://lcweb2.loc.gov/diglib/ihas/loc.natlib.ihas.200001884

PDF dynamically generated by the Library of Congress.

LIBRARY OF CONGRESS COPYRIGHT JUL 21 1893 CITY OF WASHINGTON
13892 Y2

FAMOUS COMPOSITIONS

BY GEO. F. ROOT.

THE BATTLE-CRY OF FREEDOM, Song and Chorus . . . 3½
THE VACANT CHAIR, Song and Chorus 3½
THERE'S MUSIC IN THE AIR, Quartet 3½
ON! BOYS, ON! Song 3½
MY FATHER'S BIBLE, Song 3
MAY MOORE, Song and Chorus 3
MUSIC FAR AWAY, Song and Chorus 3
VOICES OF THE LAKE, Quartet 3
SHE HAS TOLD IT TO THE WINDS, Song 3
THE QUIET DAYS WHEN WE ARE OLD, Song and Chorus . 3½
SOFTLY SHE FADED, Song 3
MY HOME IS ON THE PRAIRIE, Song 3
JUST BEFORE THE BATTLE, MOTHER, Song and Chorus . 3
WITHIN THE SOUND OF THE ENEMY'S GUNS, Song . . 5
WILL YOU COME TO MEET ME, DARLING, Song and Quar. 3
BROTHER, TELL ME OF THE BATTLE, Song and Chorus . 3

Good Bye Old Glory

ONLY WAITING, Song 3
LILLY BROOK, Song and Chorus 3
MUSIC OF THE PINE, Quartet 3
IF HE CAN, Song 3
HOME'S SWEET HARMONY, Quartet 3
GRIEVE NOT THE HEART THAT LOVES THEE, Quartet . 3
OH, HASTE ON THE BATTLE, Song and Chorus 3
THE FOREST REQUIEM, Song and Chorus 3
THE FIRST GUN IS FIRED, Song and Chorus 3½
DON'T YOU SEE ME COMING? Song 3
COTTAGE IN THE VALE, Quartet 3
ROSALIE, THE PRAIRIE FLOWER, Song and Chorus . . . 3
DREAM ON, LILLIE, Song and Chorus 3
O COME YOU FROM THE BATTLE-FIELD, Duet and Cho. 3½
COMRADES, HASTEN TO THE BATTLE, Solo and Chorus . 3½
JUST AFTER THE BATTLE, Song and Chorus 3½

CHICAGO:
ROOT & SONS MUSIC CO.
200 WABASH AVE.

CINCINNATI:
THE JOHN CHURCH CO.
74 WEST FOURTH STREET.

NEW YORK:
THE JOHN CHURCH CO.
13 EAST 16TH STREET.

M1640
.R

GOOD BYE OLD GLORY.

Words by L. J. BATES. Esq.

Music by GEO. F. ROOT.

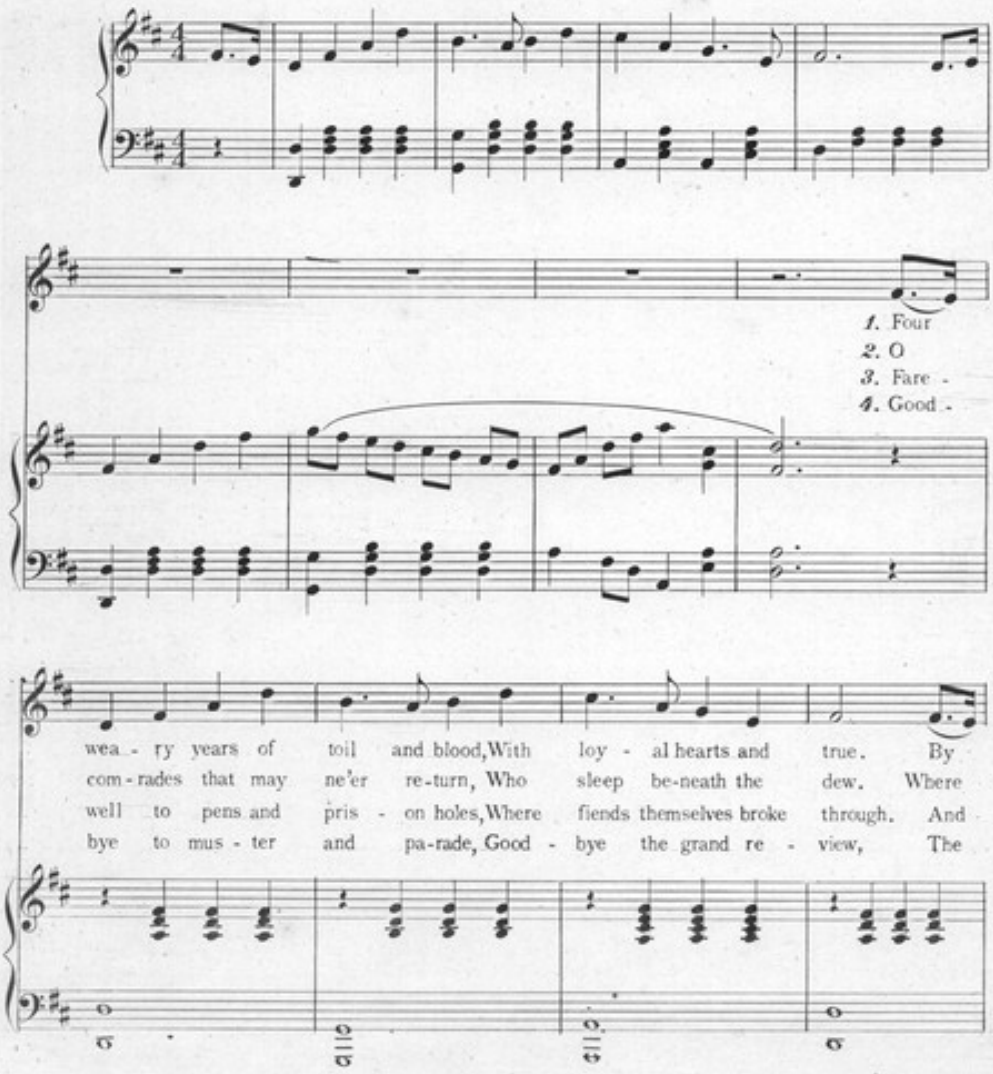

Copyright, 1893, by Geo. F. Root.
Entered at Stationers Hall.

9492-3-G

field and for - tress plain and flood We've fought the reb - el crew. But
Vicksburg's gleaming sig - nal's burn or Look - out's crest of blue. Where
tor - tured no - ble cap - tive souls That they could not sub - due. But
dust - y line, the dash - ing aid, Good - bye our Gen - erel too. Good.

Vic - to - ry is ours at last. The might - y work is through, Sound
e'er your blood has sealed the faith, We brought in tri - umph through, Good -
in the full - ness of the day Heaven's jus - tice did we do. Dis -
bye to war, but halt! I say, John Bull a word with you. Pay

drums and bu - gles loud and fast, This is your last tat - too.
night to glo - ry and to death. And that's good-morn to you.
as - ter, fam - ine, ru - in, may Make fear - ful ans - wer true.
up old scores or we a - gain May don the ar - my blue.

AIR. CHORUS.

Fare - well, farewell to march and fight, Hard - tack a fond a - dieu, Good-

ALTO.

TENOR.

Fare - well, farewell to march and fight, Hard - tack a fond a - dieu, Good-

BASE.

bye "Old Glo - ry" for to - night, We doff the ar - my blue.

bye "Old Glo - ry" for to - night, We doff the ar - my blue.

SELECTED VOCAL COMPOSITIONS.

Published by The JOHN CHURCH CO., Cincinnati.

Abt, F. Come Unto Me. Mezzo or Bar. B♭ . . . . . $ 30
— It is I, my Love. Mezzo or Bar. F. 40
— My Greeting. Sop. or Ten. F. . 50
— Sweetheart, Good Night. Sop. or Ten., B♭. Alto or Bar., F. . . . 40
— Farewell, my Fatherland. Alto or Bass. B♭. 40
— Whither. Mezzo or Bar. F. . . . 25
Archer, F. Golden-heart's Test. Sop. or Ten. D. 40
— The Sparrow's Ditty. Alto or Bar. B♭. 35
Arditi, L. The Daisy. Sop. G . . 40
— Gondolier's Last Good Night. Mezzo or Bar. F min. 35
— Nearest Way Home. Mezzo or Bar. D. 40
— Let me Love Thee. Mezzo or Bar. D. 40
Auer, E. F. My Own, Wild Rose. Sop. or Tenor. F. 50
Bach, J. S. My Heart Ever Faithful. Mezzo Sop. C. 35
Barri, C. In the Cloisters. Sop. Solo. Organ oblig. ad lib. G. 40
— Is it Forever? Mezzo or Bar. F min. 35
— Powder Monkey Joe. Bar. D. . 35
— The Good Shepherd. Alto or Bass. F. 35
Baetens, C. June Has Come. Mezzo or Bar. F. 30
— Why Do Lovers Sigh? Sop. or Ten. D. 35
Becker, R. Spring Time. Mezzo or Bar. F. 35
Beethoven, L. Van. Mignon's Song. Mezzo or Bar. G. 25
— Within This Tomb. Alto or Bar. A♭ 30
— Nature's Adoration. Mezzo or Bar. B♭. 30
— Good Friend, for Jesus' Sake, Forbear. Soprano. C. 35
Behrend, A. R. My Friend. Alto or Bar. G. 40
Bellini, V. Thou Dost Not Hear Me. Mezzo or Bar. A♭. 30
— As I View the Landscape. Baritone. B♭. 50
Berlinger, S. Greeting. Sop. or Ten. D. 30
Berlioz, H. Joys of First Love. Voice, piano, violin, organ. Mezzo or Bar. G. 80
Bevignani, E. Flower Girl. Sop. solo. E♭. 75
— Hush, My Little One. Sop. solo. D. 75
Birch, F. I Am Waiting. Sop. or Ten. B♭. 40
Bischoff, J. W. Once in Dreams. Alto or Bar. A♭. 50
— Now Could I? Sop. C. 40
— Three Little Words. Sop. or Ten. G. 40
— Jesus, Lover of My Soul. Mezzo or Bar. G. 40
— Lonely. Alto or Bar. F. 50
— Love's First Dream. Mezzo or Bar. F. 50
— Nearer, my God, to Thee. Sop. or Ten. B♭. 50
— Wake Robin. Sop. solo. E♭. . . 50
— Bird that Sings in May. Sop. solo. F. 35
— Go to Sleep. Sop. G. 25
— Marguerite. Sop. or Ten. E♭. Alto or Bar. C. 75
— Song of the Robin. Sop. or Ten. E♭. Alto or Bar. C. 50
— Supposing. Sop. solo. G. . . . 40
— Take Me, Jamie. Sop. D. Alto. B♭. 50
— The Violet. Sop. A♭. 50
— A Winding. Sop. F. 50
— Ah! Well-a-Day. Mezzo or Bar. D. 50
— Beautiful Birdie, Sing to Me. Soprano. G. 75
— Bobolink. Soprano. E. 75
— Coo Roo. Soprano. G. 75
Bizet, G. Love, the Vagrant. Mezzo or Bar. F. 30
Blumenthal, J. Heaven at Last. Mezzo or Bar. G. 40
— The Message. Alto or Bar. D. . 50
— Bend in the River. Sop. F. . . 40
Bohm, C. A Night in Spring. Sop. or Ten. E. 35
Bradsky, Th. To my Mother. Mezzo or Bar. F. 30
Braga, G. The Angel's Serenade. Sop. or Ten. G. Mezzo or Bar. F. 50
Brahms, J. Lullaby. Mezzo-Sop. E♭. 30
— Ah, Sweet my Love. Mezzo or Bar. E♭ 40

Buck, Dudley. I Cannot Sleep. Ten. solo. B♭. . . . . $ 50
— My Redeemer and my Lord. Sop. or Ten. E♭. Alto or Bar. C. . 50
— Night is Calm and Cloudless. Sop. solo. G. 50
Campana, F. La Zingarella. Sop. solo. F. 50
Campbell, J. R. Second Thoughts Are Best. Mezzo or Bar. D. . . . 30
Campiglio, P. F. Love Sings a Lay. Sop. or Ten. G. 50
Contemeri, P. Deep in My Heart. Sop. or Ten. D♭. 50
Chopin, F. The Birdling. Sop. or Ten. C. 35
Concone, J. Beatrix. Sop. A♭ . . . 60
— Beloved Irene. Mezzo or Bar. F. 60
— Judith. Sop. A. 60
Cottrau, T. Mariannini. Sop. or Ten. E♭. 30
Cowen, F. In the Chimney Corner. Alto or Bar. C. 35
— Light in Darkness. Sop. A♭. . . 50
— The Angel Came. Sop. or Ten. G. 40
— The Better Land. Alto or Bar. A. 50
Dayas, W. H. Bye-Lo-Land. Mezzo or Bar. A♭. 35
De Faye, P. Tell Her I Love Her. Ten. F. 35
De Lara, I. Garden of Sleep. Sop. or Ten. C. Mezzo or Bar. A♭. 30
Denza, L. Star of my Heart. Sop. or Ten. G. 40
— Together. Alto or Bar. E♭. . . . 40
— O, Come to Me. Sop. or Ten. D♭. 50
— Sing to Me. Mezzo or Bar. D. . 40
— Marguerite. Sop. or Ten. E♭. . 50
— Sailing O'er the Summer Sea. Mezzo or Bar. E♭. 35
Dessauer, J. To Sevilla. Sop. or Ten. A min. Alto or Bar. F min. . 65
Dick, C. The Ivory Gate. Alto or Bass. D. 40
Diehl, L. Moss Trooper. Bar. E min. 35
— My Lass. Bass Solo. C. 50
— Winter. Mezzo. or Bar. E♭ . . 30
Donizetti, G. Here in my Mountain Home. Sop. C 40
Eckhardt, H. I Love Thee. Sop. or Ten. F. 40
Edwards, J. The Life Boat. Ten. A min. 60
Emer, H. My Angel. Mezzo or Bar. B♭ 40
Fabiani, H. R. The Chase. Sop. or Ten. D 50
— The Forest Minstrel. Mezzo or Bar. C 35
— The Isles of the Blest. Mezzo or Bar. G 30
Farmer, H. I'll Follow Thee. Sop. C. 50
Faure, J. In Dreams I've Heard the Angels. Mezzo or Bar. B♭ . . . 35
Franz, R. On the Ocean. Sop. E . 40
— Slumber Song. Alto or Bar. G . 30
Gantz, W. Forget Me Not. Sop. or Ten. F 35
— Sing, Birdie, Sing. Mezzo or Bar. G. 50
— Sing, Sweet Bird. Sop. C. . . 50
— When we went a Gleaning. Sop. or Ten. C. 40
Godard, B. Florian's Song. Mezzo or Bar. D♭ 30
Goetze, C. O Happy Day. Sop. or Ten. B♭ 35
Goodeve, A. Love in the Mist. Mezzo or Bar. F. 30
Gounod, C. Forever with the Lord. Mezzo or Bar. C 50
— Light of the World (Ave Verum). Sop. or Ten. G. Violin, 'cello, organ, harp and piano 1 25
— The King of Love my Shepherd is. Sop. or Ten., F. Alto or Bar., D. 40
— Until the Day Breaks. Sop. or Ten. G. 50
— Maid of Athens. Mezzo or Bar. C. 35
— Sing, Smile, Slumber. Sop. or Ten. G 60
— There is a Green Hill. Mezzo or Bar. E. 40
— The Valley. Ten. D min. . . . 40
— Where the Wild Flowers Blow. Sop. or Ten. D 40
— Evening. Mezzo or Bar. D♭ . . 30
— Ring Out, Wild Bells. Mezzo or Bar. G♭. 35
Grass, J. B. The Meadow Path. Sop. A♭ 40
Gregh, L. Come to thy Window. Sop. or Ten. G. 50
Grieg, E. The Poet's Last Song. Mezzo or Bar. B 30
— Good Morning. Alto or Bar. C . 30
— Sunshine Song. Sop. or Ten. A min. 40

Guglielmo, P. D. Night is Fine. Sop. or Ten. A♭ . . . . . $ 39
Gumbert, F. If on the Meads. Sop. or Ten. C 35
— Whence Thy Joy and Sorrow. Sop. A♭ 65
— Love's Joy. Alto or Bar. B♭ . . 50
— Long Live These Moments of Pleasure. Sop. D. 50
Handel, G. F. I'll Make War. Ten. F. 35
— Weeping Forever. Mezzo or Bar. A♭ 30
— Awake Saturnia. Alto. A♭ . . . 50
Harraden, R. Three Novices. Mezzo or Bar. C 40
Henschel, G. Hush Thee, My Babie. Sop. or Ten., G. Mezzo or Bar., F. 35
— Jamie or Robin. Sop. or Ten. D. 30
Hoffman, G. As Pure as a Flower. Mezzo or Bar. C. 30
Holmes, J. S. Nearer, my God, to Thee. Sop. or Ten. E♭ 75
Hutchinson, W. M. Wee Wife. Alto or Bar. F. 30
Ivan, C. The Golden Moon. Sop. or Ten. G 40
Jenkins, I. Gondellied. Mezzo or Bar. F 30
Jensen, A. Marie. Mezzo or Bar. F. 15
— Oh! Press Thy Cheek to Mine. Alto or Bar. D♭ 25
— Serenade. Mezzo or Bar. E♭ . . 25
Joachim, A. Swedish Song. Alto or Bar. F 15
Kjerulf, H. Last Night. Sop. or Ten., A♭. Mezzo, F. Alto or Bass, E♭. 25
Kuchenmeister, W. Thou art like unto a Flower. Mezzo or Bar. C. . 35
Kucken, F. Fly, my Skiff. Sop. or Ten. G. 40
Lacome, P. Serenade. Mezzo or Bar. D. 60
Lassen, E. I Think of Thee. Mezzo or Bar. A♭ 35
— The Old Song. Mezzo or Bar. A♭. 30
— Thine Eyes so Blue. Sop. or Ten., A♭. Alto or B., F 50
— It is but a Dream. Alto or Bar. E♭. 15
LaVilla, P. L'Ardenza. Sop. C. . . 75
— The Beach Maiden. Alto. B♭. 75
Liszt, F. To a Child. Alto or Bar. E. 30
— Loreley. Sop. or Ten. G 60
Lohr, F. But Thee Alone. Sop. or Ten. F. 35
Lohr, F. W. Paradise Square. Sop. or Ten. F 40
Lucantoni, G. Dance of Love. Sop. C. 40
Marcinek, M. The Broken Rose. Sop. or Ten. G. 35
— By the Moonbeams Bright. Sop. D 35
— The Syren. Sop. F 75
McKenzie, A. C. The Knight's Vow. Mezzo or Bar. B♭ 30
Malmene, W. Happy Dreams Be Thine. Tenor. B♭. 50
— The Reefers' Song. Bar. B♭. . . 35
Marziale, T. May Margaret. Alto or Bar. E♭ 40
— The River of Years. Mezzo or Bar. F 40
— Leaving yet Loving. Alto or Bar. E♭ 40
Maschek, C. Say, Was it Heartfelt? Mezzo or Bar. D. 30
Mendelssohn, F. O Rest in the Lord. Alto or Bass. C 30
— Song of Spring. Mezzo or Bar. F. 35
— The Journey. Alto or Bar. F. . 40
Mercadante, S. Unto the Hills. Mezzo or Bar. E♭ 40
— Dreaming and Longing. Mezzo or Bar. G 30
Meyer-Helmund, E. I Think of Thee, Sweet Margarita. Sop. or Ten. B♭. 30
— Maiden with the Rosy Mouth. Mezzo or Bar. A♭ 25
— Swabian National Song. Mezzo or Bar. G 35
— The Appeal. Sop. or Ten., B♭. Alto or Bar., G♭ 30
— In Summer Seek a Sweetheart. Alto or Bar. A 25
— The Daily Question. Sop. or Ten., G. Alto or Bar. F 35
Millotti, L. The Poor Mariner. Mezzo or Bar. B♭ 50
Moir, F. Best of All. Mezzo or Bar. A. 35
— Only Once More. Sop. or Ten. F. 35
Molloy, J. L. Ching-a-ring. Sop. or Ten. E♭ 40
— As of Old. Mezzo or Bar. D . . 30
— Clang of the Wooden Shoon. Alto or Bass. E♭ 40
— Our Last Waltz. Alto or Bass. B♭. 40

Molloy, J. L. Love's Old Sweet Song. Sop. or Ten., A♭. Alto or Bar., F $ 30
— To-morrow will be Friday. Alto or Bar. F 40
Mossler, V. E. It was not so to be. Sop. or Ten., A♭. Mezzo or Bar. E♭ 50
Pinsuti, C. Queen of the Earth. Mezzo or Bar. E♭ 50
— After Long Years. Alto or Bar. C. 30
— The Land Beyond. Sop. or Ten. F. 50
Pontet, H. The Broken Pitcher. Sop. or Ten., C. Mezzo or Bar., B♭ . 50
Proch, H. The Recognition. Mezzo or Bar. B♭ 50
Rice, F. Beloved Columbia. Sop. or Ten., C. Mezzo or Bar., B♭ . . 60
Rodney, P. Calvary. Sop. or Ten., E min. Mezzo or Bar., C min . 50
Roeckel, J. L. Cherette. Sop. or Ten., G. Mezzo or Bar., F 60
— Heaven with Thee, Sop. or Ten. G. 40
— Won by a Rose, Alto or Bar. D . 40
Ross, Wm. Mother's Own Darling. Mezzo-Sop. C 25
Rothschild, B. de. If Thou Hast Naught to Say. Sop. D♭ 40
Rubinstein, A. The Dream. Mezzo or Bar. B♭ 30
— Morning Song. Mezzo or Bar. C 30
— Thou art like a Lovely Flower. Mezzo or Bar. E 20
— Here's a Pledge to Thee. Mezzo or Bar. F 35
— The Lark. Sop. or Ten. D♭ . . 35
— Good Night. Mezzo or Bar. E♭ . 35
Sauertelg, C. The Dream. Sop. or Ten. A 40
Schubert, F. Serenade. Sop. or Ten., D. M. Alto or Bar., B. M. . . 30
— My Solitude. Mezzo or Bar. A. . 50
— Beneath the Evening's Last Sweet Smile. (Barcarolle.) Sop. or Ten. C 35
— Hark, Hark, the Lark. Mezzo or Bar. A 30
Schumann, R. Hedge Roses. Mezzo or Bar. E 30
— O Sunny Beam. Mezzo or Bar. A 30
— Wanderer's Song. Sop or Ten. A♭ 40
— Spring Night. Mezzo or Bar. E♭. 30
— In my Garden. Mezzo or Bar. F. 30
— Lov'st Thou for Beauty. Alto or Bar. D♭ 25
Seidel, C. Awake, O my Heart. Sop. or Ten. D♭ 25
Smart, H. By the Blue Sea. Mezzo or Bar., A♭. Alto or Bass, F . . . 35
— Birds Were Telling One Another. Sop. A♭ 35
Strauss, J. Wild and Sweet. Mezzo or Bar. B♭ 40
Sullivan, A. Love not the World. Alto or Bar. E♭ 30
— Sometimes. Sop. or Ten. C . . . 40
Sykes, A. R. All Day. Mezzo or Bar. A 30
Temple, Hope. My Lady's Bower. Sop. or Ten., G. Alto or Bar., E♭ 50
— It is All that I can Say. Mezzo or Bar. F 40
Tosti, P. Forever and Forever. Mezzo or Bar. E♭ 40
— On the Wings of Song. Sop. or Ten. F 35
— Dream of Love. Sop. or Ten. E. 40
— Ave Maria. Mezzo or Bar. A . . 35
— It Came with the Merry May. Sop. or Ten. A♭ 35
Tours, B. The Altar and the Throne. Mezzo or Bar. C 40
— The Gate of Heaven. Mezzo or Bar. E♭ 50
— Because of Thee. Sop. or Ten. D . 40
Verdi, G. Here in my Mountain Home. Soprano 40
— Once Again, Good Night. Mezzo or Bar. A♭ 30
Vinal, F. When Night is on the Hills. Sop. or Ten., A♭. Mezzo or Bar., F. 35
— She Stood among the Lilies. Sop. or Ten., G. Mezzo or Bar., E. . 40
Wagner, R. O Star of Eve. Alto or Bar. G. 30
Wakefield, A. M. Polly and I. Sop. or Ten. A min. 35
Watson, M. Anchored. Sop. or Ten., B♭. Alto or Bar., G 50
— Voices of the Woods. Alto or Bass. E 50
— Only the Sound of a Voice. Alto or Bar. B♭ 40
— The Powder Monkey. Bar. or Bass. F 35
— The Valiant Knight. Bar. or Bass. D. 30