Title:	American girl
Name(s):	Shear, Waldron Bosworth, H. M. Shear, Waldron
Resource Type:	notated music
Subject(s):	United States--History--Songs and music Choruses, Secular (Men's voices) with piano Fourth of July--Songs and music
URL	http://lcweb2.loc.gov/diglib/ihas/loc.natlib.ihas.200001971

PDF dynamically generated by the Library of Congress.

LIBRARY OF CONGRESS COPYRIGHT OFFICE
No. 110132

To Little Lottie Lyford.

Col. Waldron Shear

AMERICAN GIRL FOURTH OF JULY!

SONG AND CHORUS.

SAN FRANCISCO.

Entered according to act of Congress A.D. 1880. by T.W. Shear in the Office of the Librarian of Congress at Washington.

M 1640
.S

AMERICAN GIRL.

Arr. H. M. BOSWORTH. Words and Air by Col. WALDRON SHEAR.

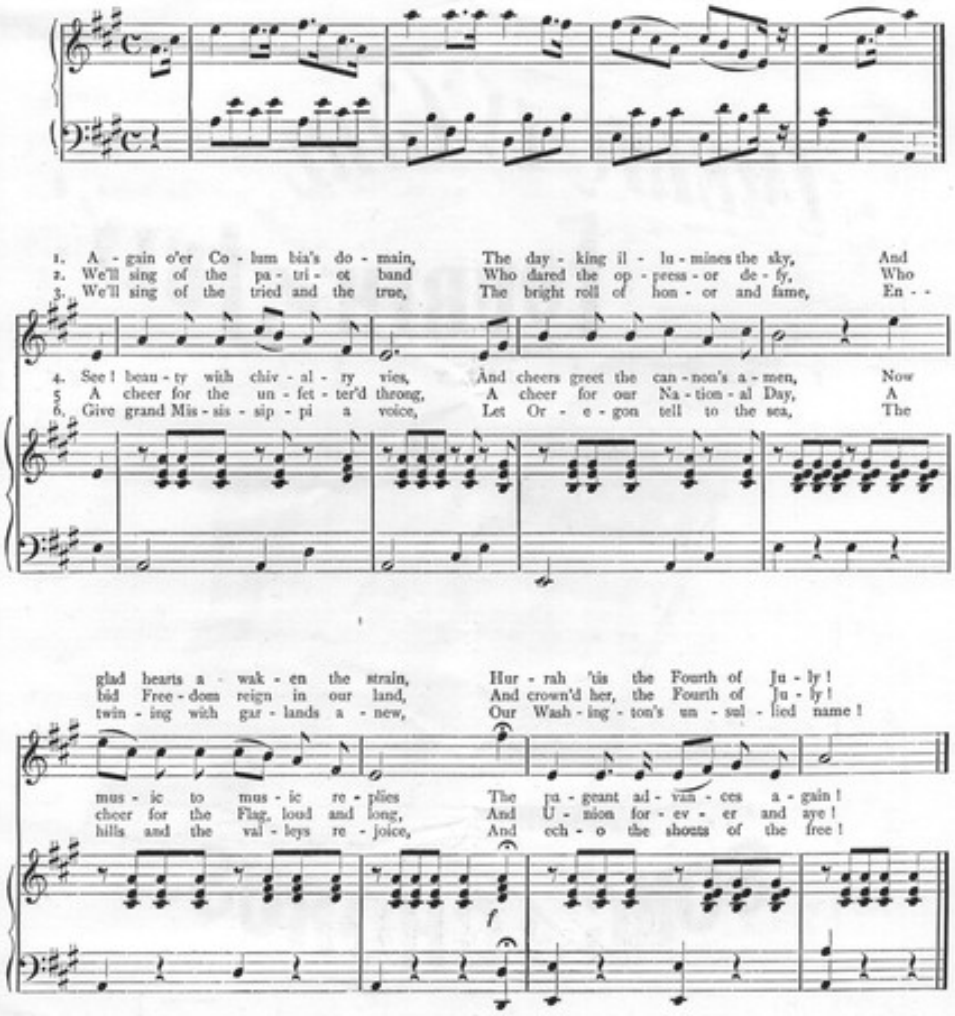

ENCORE.

7.

Serenely o'er calm Bunker's Hill,
Whose rude record pierces the sky,
Our Flag floats, as proudly it will
While time marks the Fourth of July!

8.

And long as that Banner shall wave,
Its Heaven-sent mission to fill,
The Charter that Jefferson gave,
Shall lead us to victory still.

☞ NOTE FOR JUVENILES.—Again—*ah-gen.* Chivalry—*shiv-al-ry.* National—*nash-un-al.* Aye—*a.* Serenely—*sur-ene-li.* Calm—*cahm.*

Copyright, 1880, by T. W. SHEAR.

CHORUS.

Tenor.

Then ring out the dawn's ear - ly song, The bells peal the joy - ful re - ply,

Alto.

Soprano.

Then ring out the dawn's ear - ly song, The bells peal the joy - ful re - ply,

Bass.

Piano.

The glad notes, the glad notes pro - long, Hur - rah! 'tis the Fourth of Ju - - ly!

The glad notes, the glad notes pro - long, Hur - rah! 'tis the Fourth of Ju - - ly!

ff

Geo. W. Hagans, Music Typographer, 532 Clay St., San Francisco