Title:	Maxy
Name(s):	Silex,
Resource Type:	notated music
Subject(s):	United States--History--Songs and music Maximilian, Emperor of Mexico, 1832-1867--Songs and music Choruses, Secular (Mixed voices) with piano United States--Foreign relations--Songs and music United States--Foreign relations--Mexico--Songs and music Mexico--Foreign relations--United States--Songs and music Maximilian, Emperor of Mexico, 1832-1867--Caricatures and cartoons Uncle Sam (Symbolic character) African American soldiers--Caricatures and cartoons
URL	http://lcweb2.loc.gov/diglib/ihas/loc.natlib.ihas.200001977

PDF dynamically generated by the Library of Congress.

1664

MAXY.

by Silex

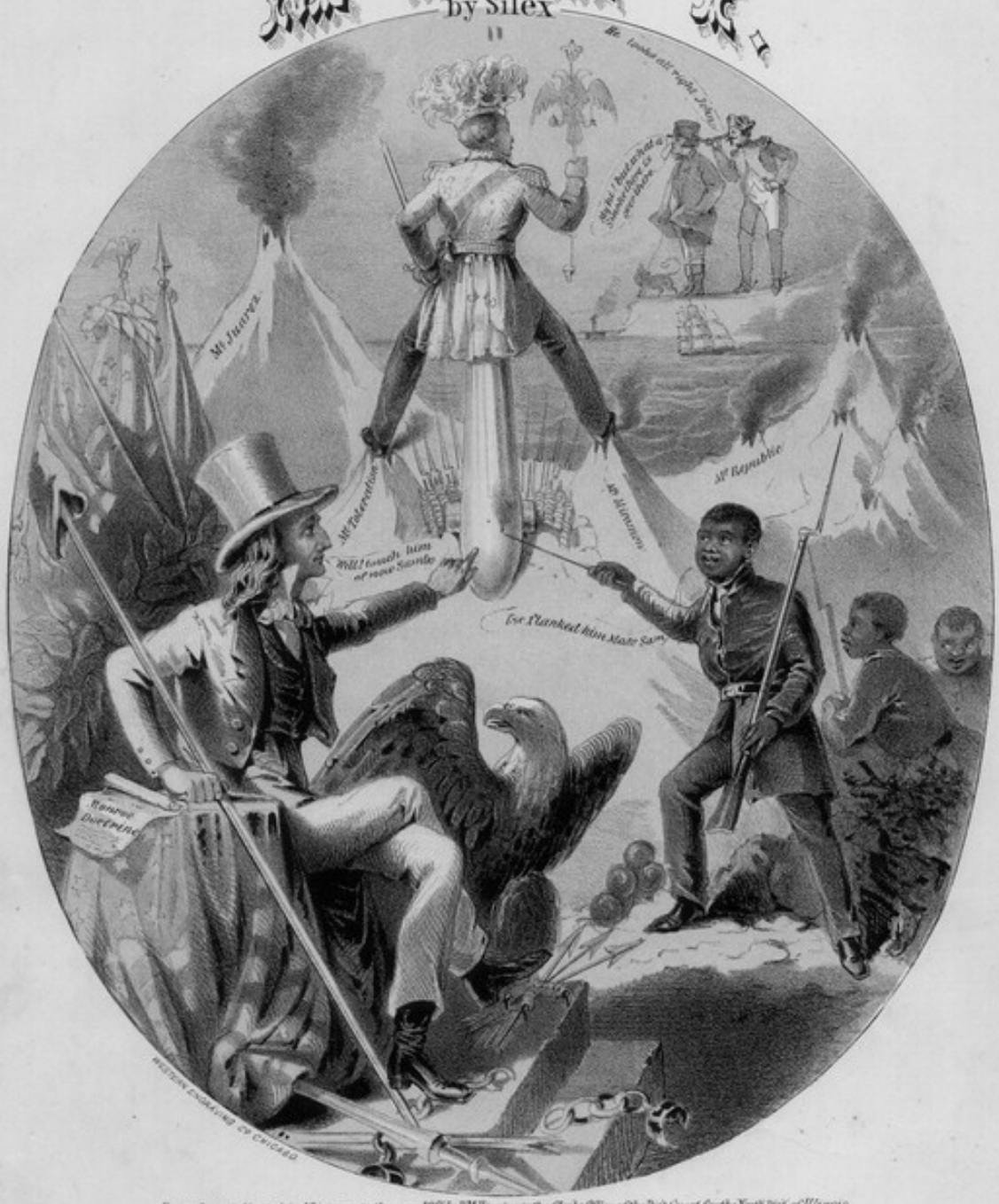

Entered according to Act of Congress in the year 1865 by H.M. Higgins in the Clerks Office of the Dist. Court for the North Dist. of Illinois.

Published by H.M.HIGGINS.117.Randolph St.
CHICAGO.

29022

M 1640
.S

SILEX
"

Duplicate

COPYRIGHT
Nov 22 1865
LIBRARY

MAXY!

By SILEX.

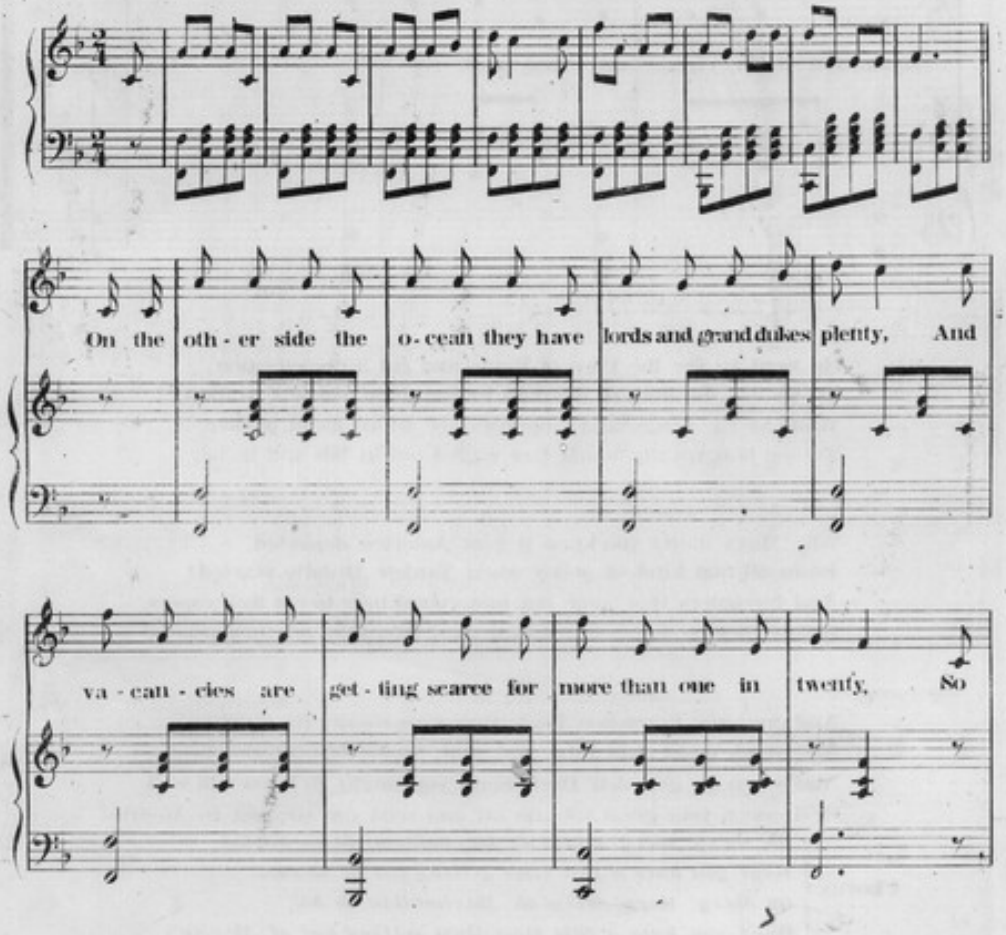

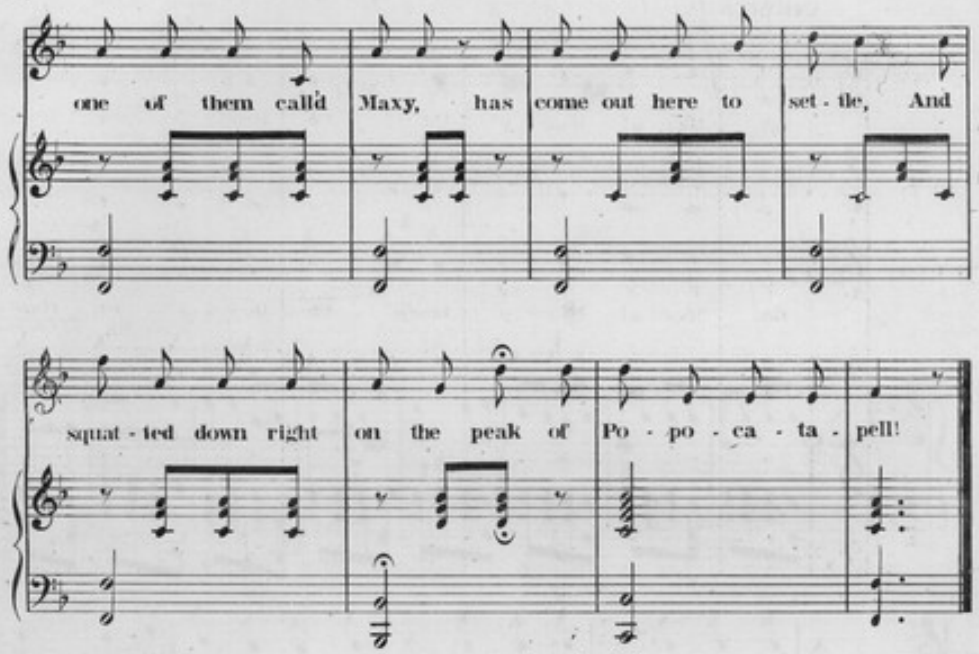

2.

He went to see the Pope of Rome and got a dispensation,
To quench the fires of freedom in that great volcanic nation,
While all the kings and emperors are in an awful pucker,
To see how royalty would fare rigged out in bib and tucker.

3.

Why Maxy didn't you know it how America departed,
From all that kind of policy when Yankee Doodle started?
And foreigners that come out now, round here to cut their capers,
Before they go to bossing things, must first take out their papers!

4.

And don't you know how Uncle Sam gave royalty its clearance,
And stuck a pin right there and said, "No foreign interference!"
And when he gets Jeff Davis hung you ought to know full well
He'll touch your great volcano off, and send you straight to Austria!

Chorus. { *Oh Maxy! Maxy! Maxy! oh Maximillian oh! ho! ho! ho!*
Won't you have a fast time getting out of Mexico!
Oh Maxy! Maxy! Maxy! oh Maximillian oh ho!
Won't you have a fast time then *getting out of Mexico!*

CHORUS.

Soprano. Oh Max - y! Max - y! Maxy! Oh Max - i - mil - lian!

Alto.

Tenor. Oh Max - y! Max - y! Maxy! Oh Max - i - mil - lian!

Bass.

PIANO.

oh ho! ho! ho! Right up - on the cra - ter of Po - po - ca - ta -

oh ho! ho! ho! Right up - on the cra - ter of Po - po - ca - ta -

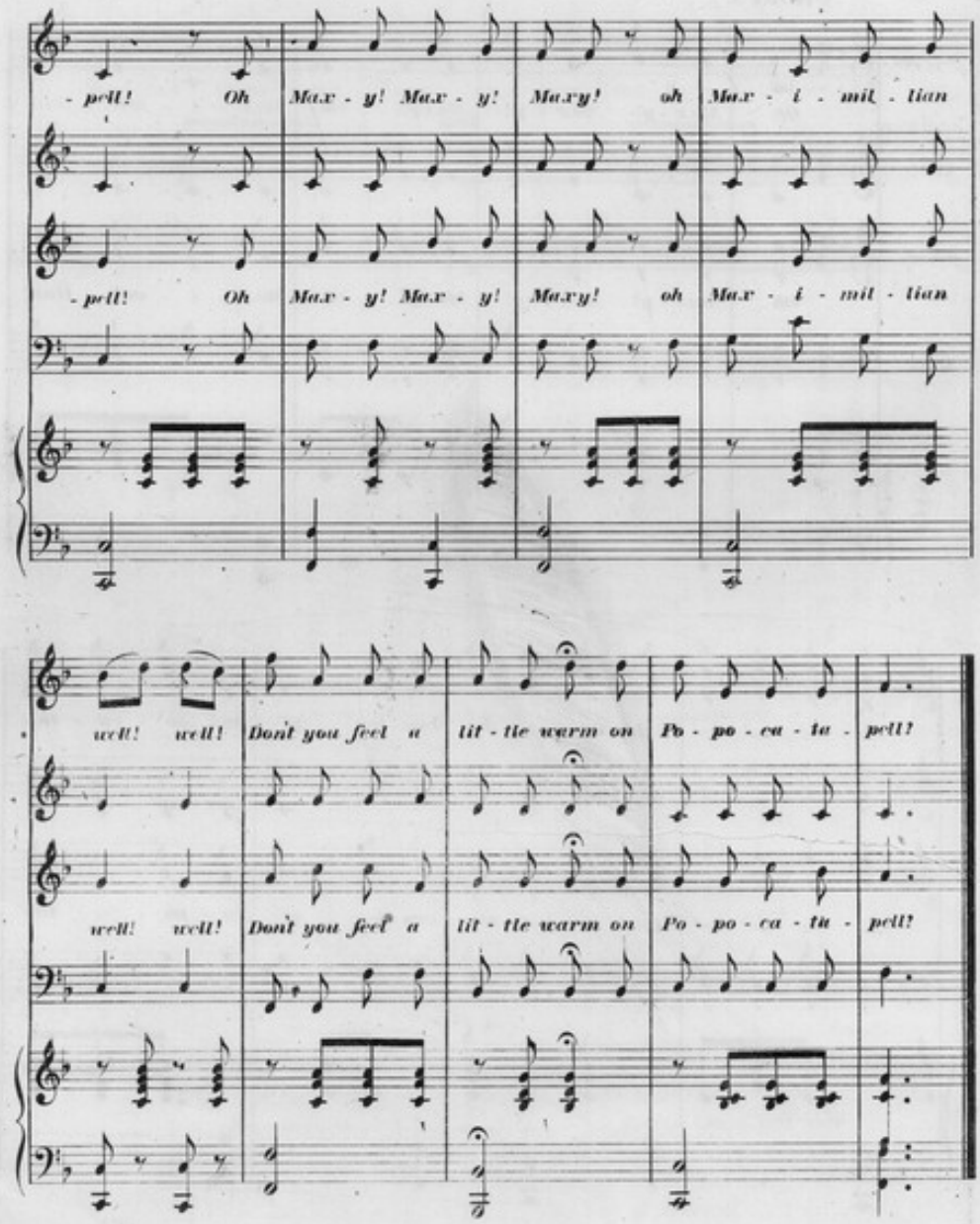
- pell! Oh Max - y! Max - y! Maxy! oh Max - i - mil - lian
- pell! Oh Max - y! Max - y! Maxy! oh Max - i - mil - lian
well! well! Don't you feel a lit - tle warm on Po - po - ca - te - pell!
well! well! Don't you feel a lit - tle warm on Po - po - ca - te - pell!