Title:	Soldiers of Washington
Name(s):	Hazard,
Resource Type:	notated music
Note(s):	Music associated with the Union side
Subject(s):	United States--History--Songs and music Songs (Medium voice) with piano War songs--United States Scott, Winfield, 1786-1866--Songs and music Washington, George, 1732-1799--Songs and music Soldiers--United States--Songs and music
URL	http://lcweb2.loc.gov/diglib/ihas/loc.natlib.ihas.200001990

PDF dynamically generated by the Library of Congress.

The

Soldiers of Washington

A

PATRIOTIC SONG

RESPECTFULLY DEDICATED TO

LIEUT. GEN.L WINFIELD SCOTT.

Words by

HAZARD.

Adapted to a

POPULAR MELODY

New York Published by Firth, Pond & Co. 547 Broadway

Library of Congress
MUSIC DIV.
CLASS. M 1640
.5
ACC. NO. 146193

THE

SOLDIERS OF WASHINGTON.

Words by
HAZARD.

Adapted to a
Popular Melody.

SLOW AND MAJESTIC.

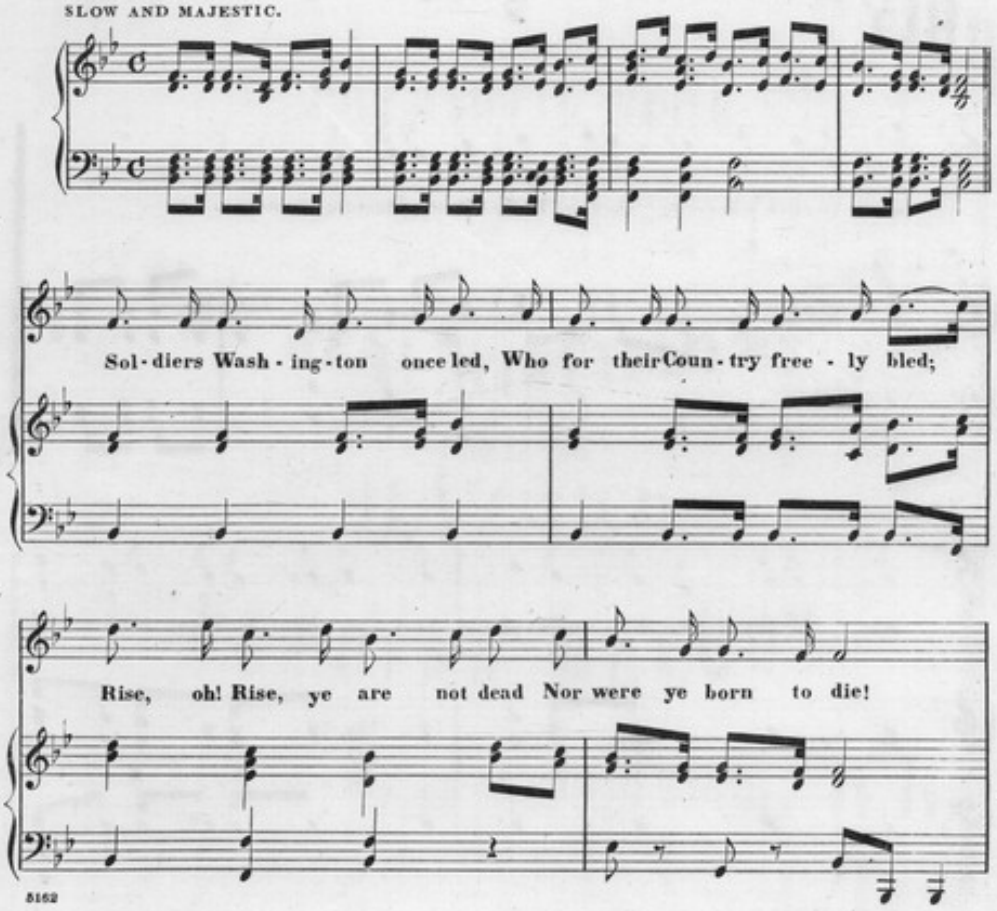

5162

Who would be his Coun - try's foe? Who would strike her fame a blow? Un-

-ho - ly such wher-e'er they go, Their Country's last-ing shame!

See ad-vance the U - nion's pow'r! Trai - tors, trem-ble! from this hour, We

raise our Flag on Free - dom's tow'r And strike for Lib - er - ty!

For our Stars and Stripes we fight, The Con - sti - tu - tion, Laws, and Right! Our

Ea - gle in his lof - ty flight Pro-claim-eth Vic-to - ry!