Title:	Cuffee's war song
Name(s):	Starkweather, L. B. Starkweather, L. B.
Resource Type:	notated music
Note(s):	Music associated with the Union side
Subject(s):	United States--History--Songs and music Slaves--Emancipation--United States--Songs and music Choruses, Secular (Mixed voices) with piano United States--History--Participation, African American--Songs and music African American soldiers--Songs and music Grant, Ulysses S. (Ulysses Simpson), 1822-1885--Songs and music Lincoln, Abraham, 1809-1865--Songs and music African Americans--Caricatures and cartoons
URL	http://lcweb2.loc.gov/diglib/ihas/loc.natlib.ihas.200002011

PDF dynamically generated by the Library of Congress.

(Deposited August 8. 1863
Recorded Vol. 38, Page 375.)

No. 59.

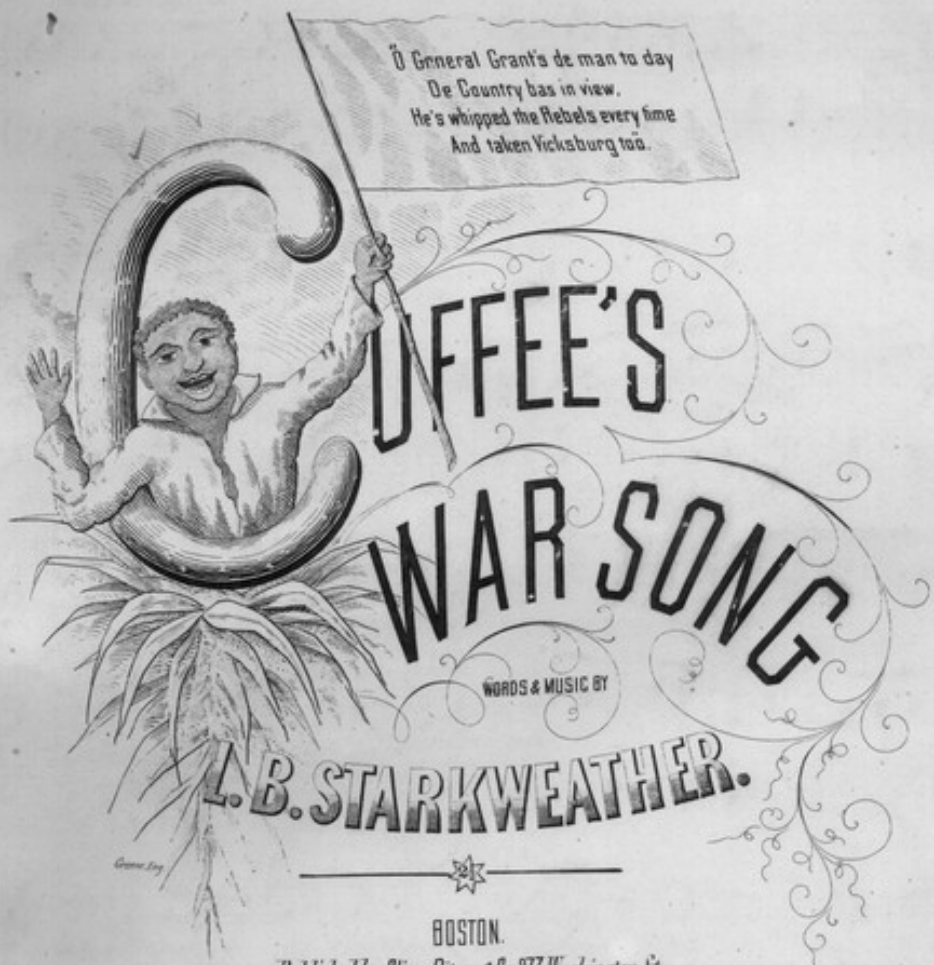

CUFFEE'S WAR SONG

WORDS & MUSIC BY

L. B. STARKWEATHER.

BOSTON.

Published by Oliver Ditson & Co. 277 Washington St.

Cin.	N. York.	Boston.	Phil^a
J. Church Jr.	Firth Pond & Co.	J. E. Haynes & Co.	J. E. Gould.

Entered according to act of Congress A. D. 1863 by O. Ditson & Co. in the Clerk's Office of the Dist. Court of Mass.

2465-3

COPYRIGHT
Feb 18 1864
LIBRARY

M 1640
.S

CUFFEE'S WAR SONG.

L. B. STARKWEATHER.

With animation.

1. Dey ring de bell, dey boom de gun, Dere 'joic-- ing near and far, ... Coz.

migh - ty things hab come to pass, Since Pom - pey went to war, Dey.

cres.

could not whip de spun - ky Souf, Wid-out de dar - key aid, ... So.

ged - der round ye brud - ders black And cheer de Black Bri - gade.

CHORUS.

Sop. O Gineral Grant's de man to day De coun - try has in view.... He's

Alto.

Tenor. O Gineral Grant's de man to day De coun - try has in view.... He's

Bass.

whipped de reb - els eb - 'ry time And tak - en Vicksburg too.

whipped the reb - els eb - 'ry time And tak - en Vicksburg too.

22021

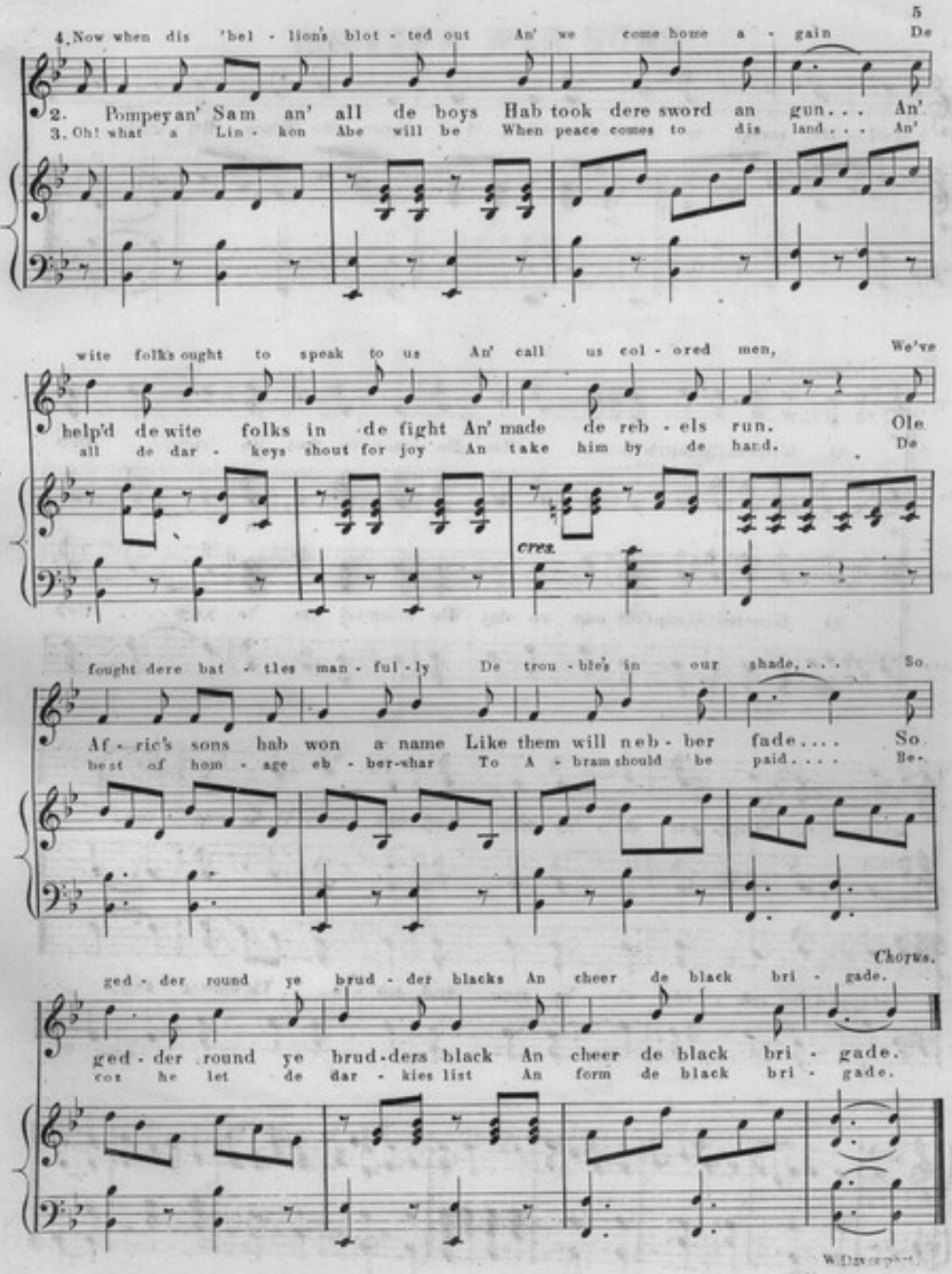
5
4. Now when dis 'bel - lion's blot - ted out An' we come home a - gain De
2. Pompey an' Sam an' all de boys Hab took dere sword an gun... An'
3. Oh! what a Lin - kon Abe will be When peace comes to dis land... An'
wite folks ought to speak to us An' call us col - ored men, We've
help'd de wite folks in de fight An' made de reb - els run. Ole
all de dar - keys shout for joy An take him by de hand. De
cres.
fought dere bat - tles man - ful - ly De trou - ble's in our shade... So.
Af - ric's sons hab won a name Like them will neb - ber fade.... So
best of hom - age eb - ber-shar To A - bram should be paid.... Be-
Chorus.
ged - der round ye brud - der blacks An cheer de black bri - gade.
ged - der round ye brud-ders black An cheer de black bri - gade.
cos he let de dar - kies list An form de black bri - gade.