Title:	He is sleeping, sweetly sleeping
Name(s):	Sweet, O. P. Sweet, O. P.
Resource Type:	notated music
Subject(s):	United States--History--Songs and music Choruses, Secular (Mixed voices) with piano Bereavement--Songs and music Popular music--United States-- United States--History--Casualties--Songs and music Soldiers--United States--Death--Songs and music
URL	http://lcweb2.loc.gov/diglib/ihas/loc.natlib.ihas.200002038

PDF dynamically generated by the Library of Congress.

Deposited December 20th 1864.
Recorded Vol. 39. Page 980.
No. 382.

To my dear Brother in the Army.

He is sleeping, sweetly sleeping

SOLO & CHORUS.

As sung by

H. HAMALL ESQ.

The popular Tenor.

Words & music by

O. P. SWEET.

BOSTON.

Published by Henry Tolman & Co. 291 Washington St.

Entered according to act of Congress A.D. 1864 by H. Tolman & Co. in the Clerk's office of the Dist. Court of Mass.

27417

COPYRIGHT
28 Jan 1865
LIBRARY

M 1640
.S

HE IS SLEEPING, SWEETLY SLEEPING.

Legato affetuoso.

O. P. SWEET.

PIANO.

dolce e legato.

con grazia.

con affetuoso.

He is sleep - - - ing, sweetly sleep - - ing Be neath the green turf

dolce.

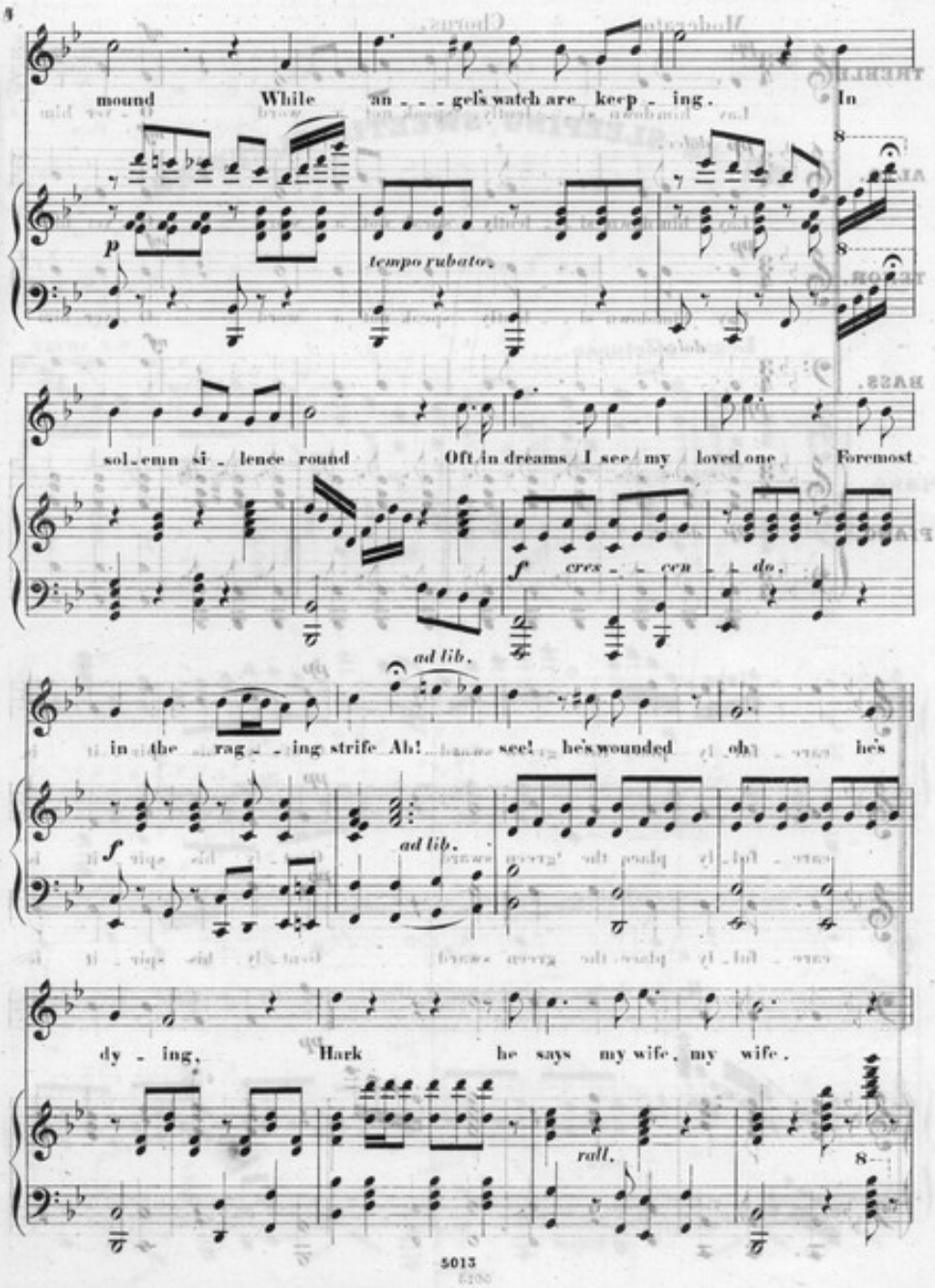
mound While an - - - gel's watch are keep - ing. In
p
tempo rubato.
sol - emn si - lence round Oft in dreams I see my loved one Foremost
f cres - - cen - - do.
ad lib.
in the rag - - ing strife Ah! see! he's wounded oh he's
f
ad lib.
dy - ing, Hark he says my wife, my wife.
rall.
5013

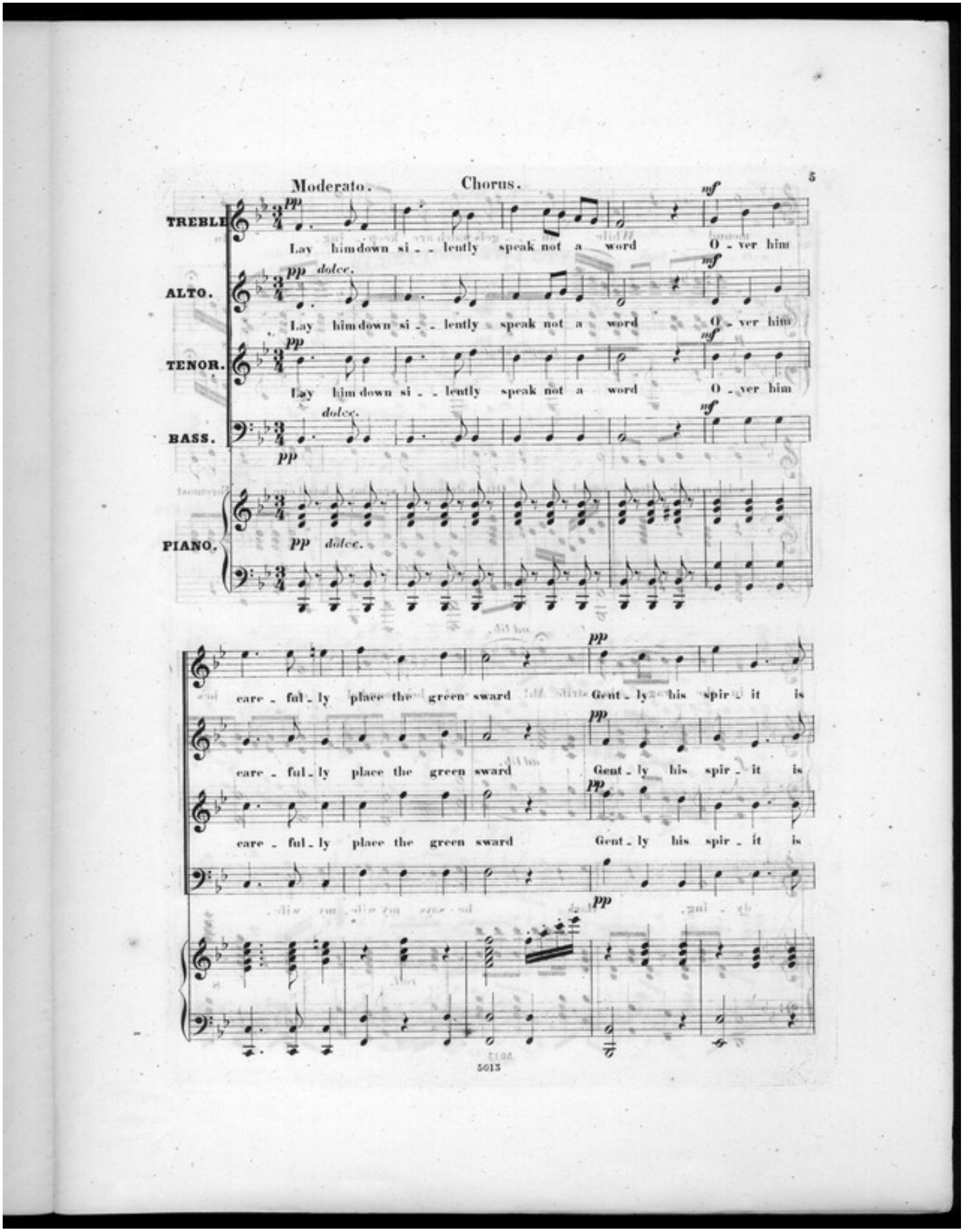
Moderato.
Chorus.
5
TREBLE
ALTO.
TENOR.
BASS.
PIANO.
pp
dolce.
mf
Lay him down si - - lently speak not a word O - ver him
care - ful - ly place the green sward Gent - ly his spir - it is
5013

6

f *pp*

waft - ed on high 'Tis sweet oh 'tis sweet For our coun - try to die.

f *pp*

waft - ed on high 'Tis sweet oh 'tis sweet For our coun - try to die.

f *pp*

waft - ed on high 'Tis sweet 'tis sweet For our coun - try to die.

f *pp*

Comrades bear..... this message to her To my an - gel far a

8

-way Tell her how I fought for freedom On our country's ma-tal

day. Kindly yes! so kindly tell her How I no-bly fought and

fell. Struggling for our country's honor Must I bid this world fare-

-well.