Title:	Atlanta's ours and fairly won
Name(s):	Virgil, A. K.
Resource Type:	notated music
Note(s):	Music associated with the Union side
Subject(s):	United States--History--Songs and music Atlanta Campaign, 1864--Songs and music Songs with piano Choruses (Mixed voices, 4 parts) with piano Sherman, William T. (William Tecumseh), 1820-1891--Songs and music
URL	http://lcweb2.loc.gov/diglib/ihas/loc.natlib.ihas.200002159

PDF dynamically generated by the Library of Congress.

"Atlanta's ours and fairly won."

SONG & CHORUS.

"Brave Sherman! here, to many a soul,
Those glorious words of thine,
"Atlanta's ours and fairly won."
Come like a draught of wine.
The doubting spirit gains new faith,
And echoes back, "Right nobly done,
Atlanta's ours and fairly won."

MUSIC COMPOSED BY

A. K. VIRGIL.

NEW-YORK.
Published by HORACE WATERS, 481 Broadway.
Boston. EDITSON & Co. Phila. LEE & WALKER. Chicago. ROOT & CADY.

M 1640
V
COPYRIGHTED May 5 1865 LIBRARY
27 90
140
Oct. 27. 1864
DEPOSITED IN THE U.S. DISTRICT CLERK'S OFFICE

"ATLANTA'S OURS AND FAIRLY WON."

2.

The nation's heart beats quick to hear
The double deadly blow,
Striking at once the rebel armed
And the secret traitor foe.
Bright shines again the Northern sun,
"Atlanta's ours, and fairly won."

3.

Let this for ages be our cry,
In battle or in civil strife,
Whether with pen, or word, or sword,
We fight the fight of life.
We'll hand it down from sire to son,
"The victory's ours, and fairly won."

A. K. Virgil.

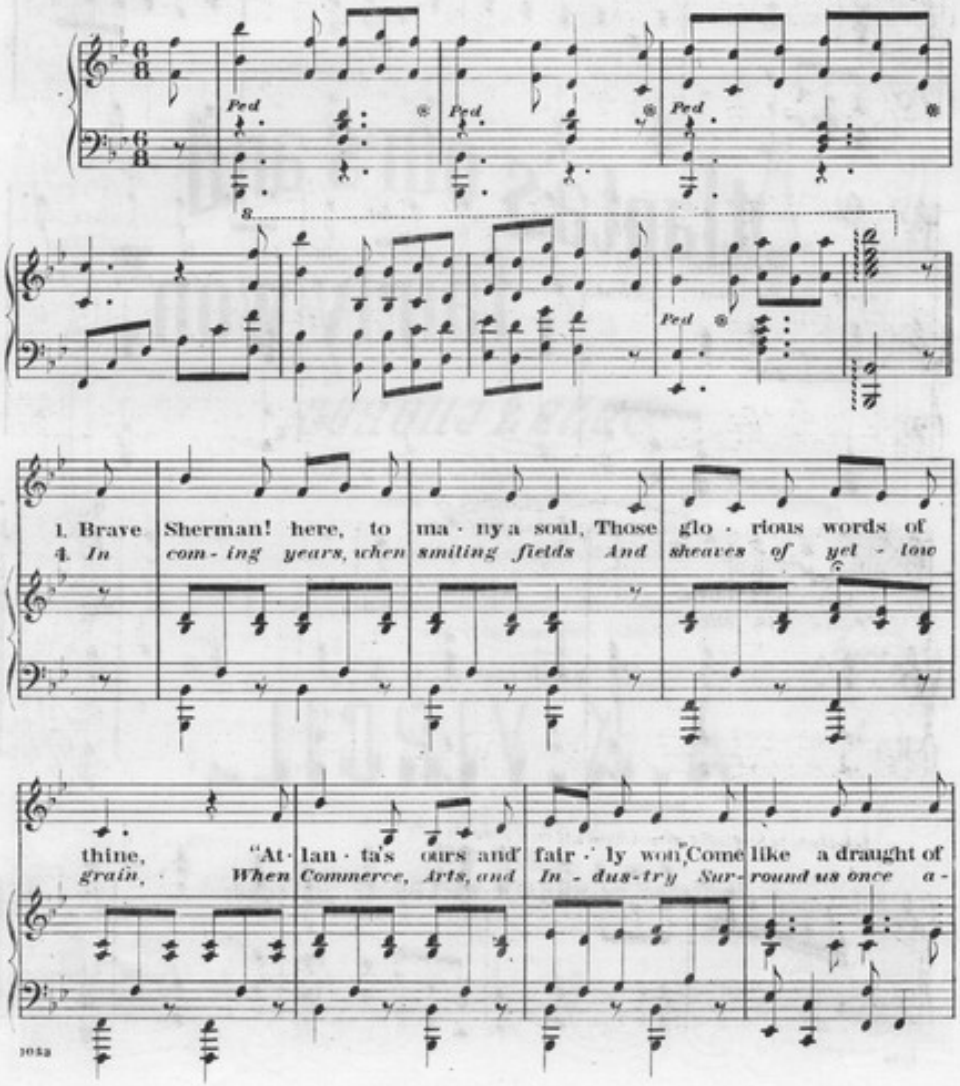

wine. The doubting spir - it gains new faith, And e - choes back, "Right
- gain, May ice pro - claim with head e - rect, Fear - ful of naught, de -

no - bly done, At - lan - ta's ours, and fair - ly won" At -
- nied by none, That "Peace is ours, and fair - ly won." That

- lan - ta's ours. and fair - - ly won"
"Peace is ours, and fair - - ly won."

Ped

Interlude to be played after Chorus, if the Chorus is sung.

CHORUS.

AIR.

Brave Sherman! here, each loy - al heart, To those glo - rious words of

Alto.

Tenor.

Brave Sherman! here, each loy - al heart, To those glo - rious words of

Bass.

PIANO.

thine, Re - spond Right no - bly

thine, Re - spond Right no - bly

"At - lan - ta's ours, and fair - ly won,"

done, "At - lan - ta's ours and fair - ly won."

done, "At - lan - ta's ours and fair - ly won."

This may be preferable for the chorus after the Bass solo.

Re - spond three cheers Right no - bly done "At - lan - ta's ours and fair - ly won."

Re - spond three cheers Right no - bly done "At - lan - ta's ours and fair - ly won."