Title:	Brave men, behold your fallen chief
Name(s):	Webster, J. P. Ballard, H. C.
Resource Type:	notated music
Note(s):	Music associated with the Union side
Subject(s):	United States--History--Songs and music Ellsworth, E. E. (Elmer Ephraim), 1837-1861--Death and burial--Songs and music Songs with piano Choruses (Mixed voices, 4 parts) with piano Ellsworth, E. E. (Elmer Ephraim), 1837-1861--Portraits
URL	http://lcweb2.loc.gov/diglib/ihas/loc.natlib.ihas.200002217

PDF dynamically generated by the Library of Congress.

LIBRARY OF CONGRESS COPYRIGHT APR 19 1889 WASHINGTON

COLUMBIA

A COLLECTION OF AMERICAN NATIONAL MELODIES.

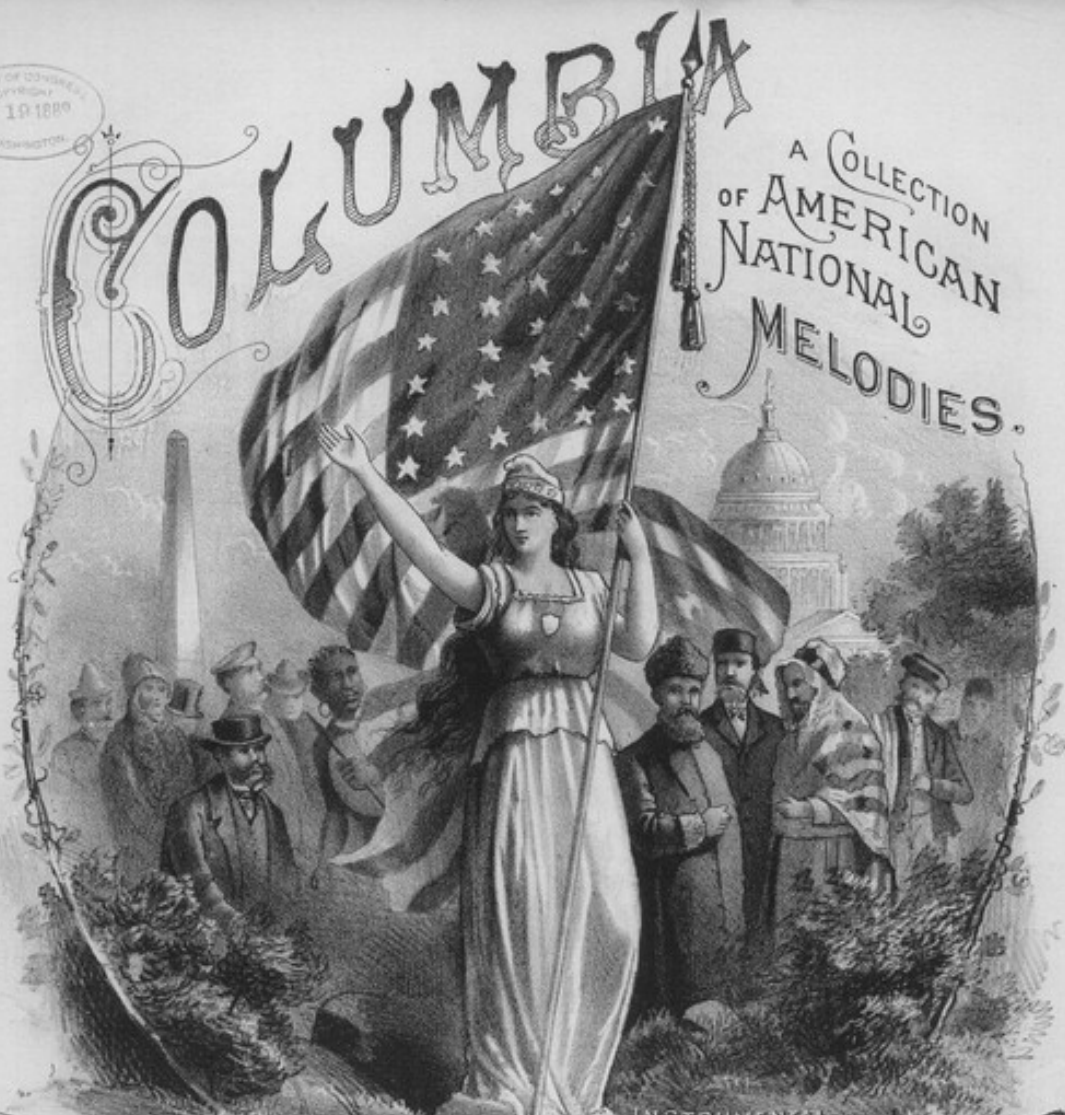

VOCAL

Columbia's Flag is waving a welcome		E. DE BARRY.	30
One hundred years ago		W. S. HAYS.	30
Marching 'neath our Starry Flag		H. GLOVER.	30
E Pluribus Unum		PENDLETON.	40
Ark of our Union		PENDLETON.	40
Our Banner of Glory	QUARTET	PETERS.	50
Brave Boys are they		WORK.	30
American Ensign	QUARTET	WEBSTER.	50
Brave men behold your fallen chief		WEBSTER.	50
Let the Hills and Vales resound	SEXTET QUARTET	RICHARDS.	12
Hail Columbia		BARKER.	30
Star Spangled Banner		MERKLEY.	30
Yankee Doodle		BARKER.	30
Stand by the Flag of our Nation		HASTINGS.	30
E Pluribus Unum	QUARTET	PENDLETON.	40

INSTRUMENTAL

Old 76	MEDLEY OF AIRS.	RAPHAELSON.	60
New 76	MEDLEY OF AIRS.	RAPHAELSON.	60
Medley of all Nations		DRESSLER	75
Grand National Medley		PATTIANI	60
New Union Medley		KINKEL	40
Columbia's Flag	MARCH	DE BARRY.	35
Ark of our Union	VAR.	BELLAK.	50
E Pluribus Unum	VAR.	GROBE.	60
Hail Columbia	VAR.	BELLAK.	50
Washington's March	VAR.	BELLAK.	50
Yankee Doodle	VAR.	BELLAK.	50
Star Spangled Banner		BEYER.	35
Brave boys are they	VAR.	GROBE.	75
Hail Columbia	EASY	DRESSLER.	25

BOSTON.
Published by OLIVER DITSON & CO. 451 Washington St.

NEW YORK. C.H. DITSON & CO. | SAVANNAH GA. LUDDEN & BATES. | BALTIMORE MD. OTTO SUTRO. | CINCINNATI. GEO. D. NEWHALL & CO. | SAN FRANCISCO. SHERMAN CLAY & CO. | PHILA. J. E. DITSON & CO.

CHICAGO. LYON & HEALY. | ST LOUIS J.L. PETERS.

M 1640
.W

Brave Men, Behold your Fallen Chief.

H. C. Ballard. J. P. Webster.

Contralto or Bass Solo.

Slow. Dead! Dead! Dead at the dawning of the

Marcato.

strife! Dead! Dead! and late so loyal, brave ..... and

true; When high hopes center'd in his life, And fond eyes had his fame in view, Ellsworth, Ellsworth,

Ellsworth, the noble, brave and true. Ellsworth, Ellsworth, Dear departed, brave and true.

Copyright, 1889, by Mrs. J. P. Webster.

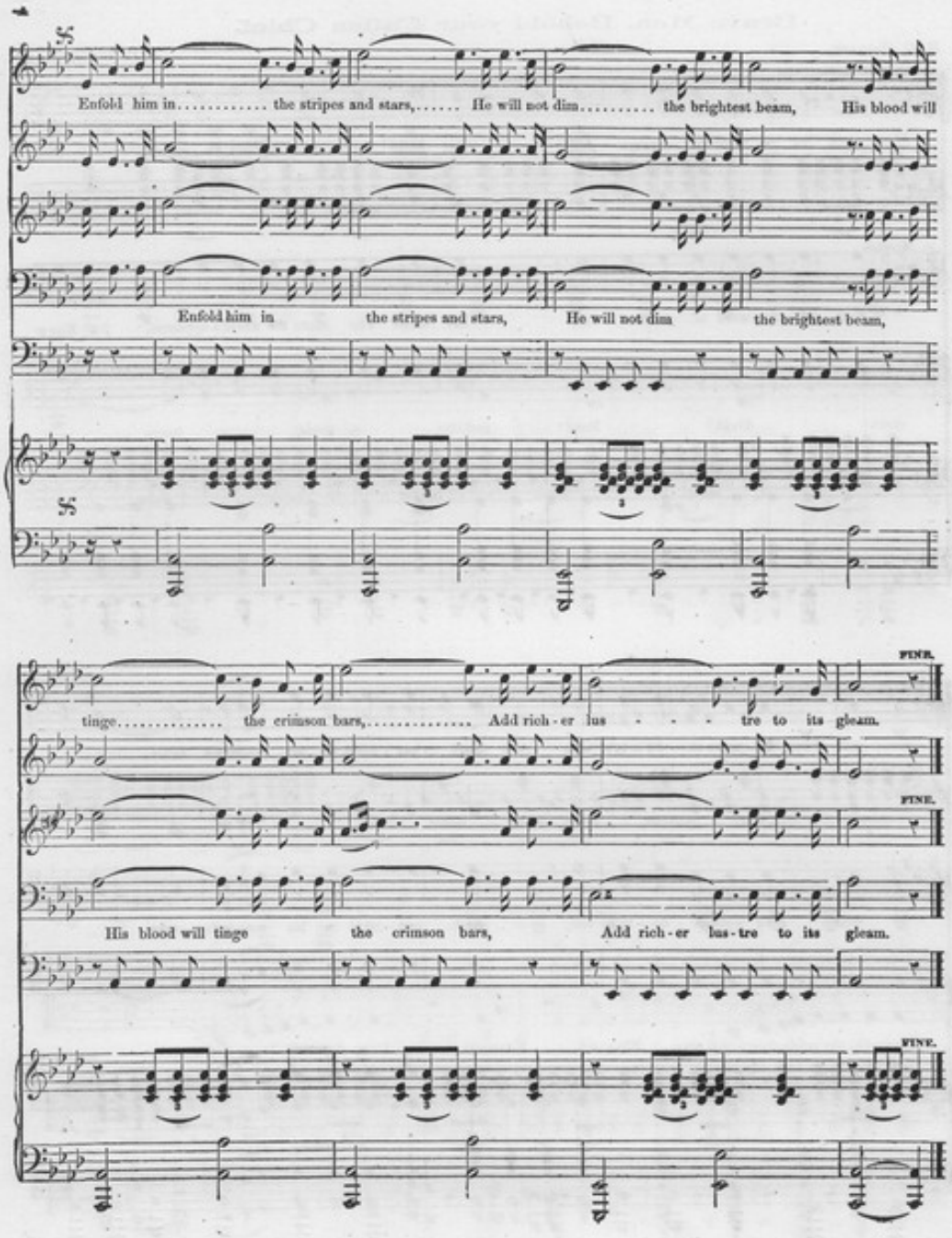
Enfold him in..... the stripes and stars,..... He will not dim..... the brightest beam, His blood will
Enfold him in the stripes and stars, He will not dim the brightest beam,
tinge..... the crimson bars,..... Add rich-er lus - - - tre to its gleam.
FINE.
His blood will tinge the crimson bars, Add rich-er bas-tre to its gleam.
FINE.

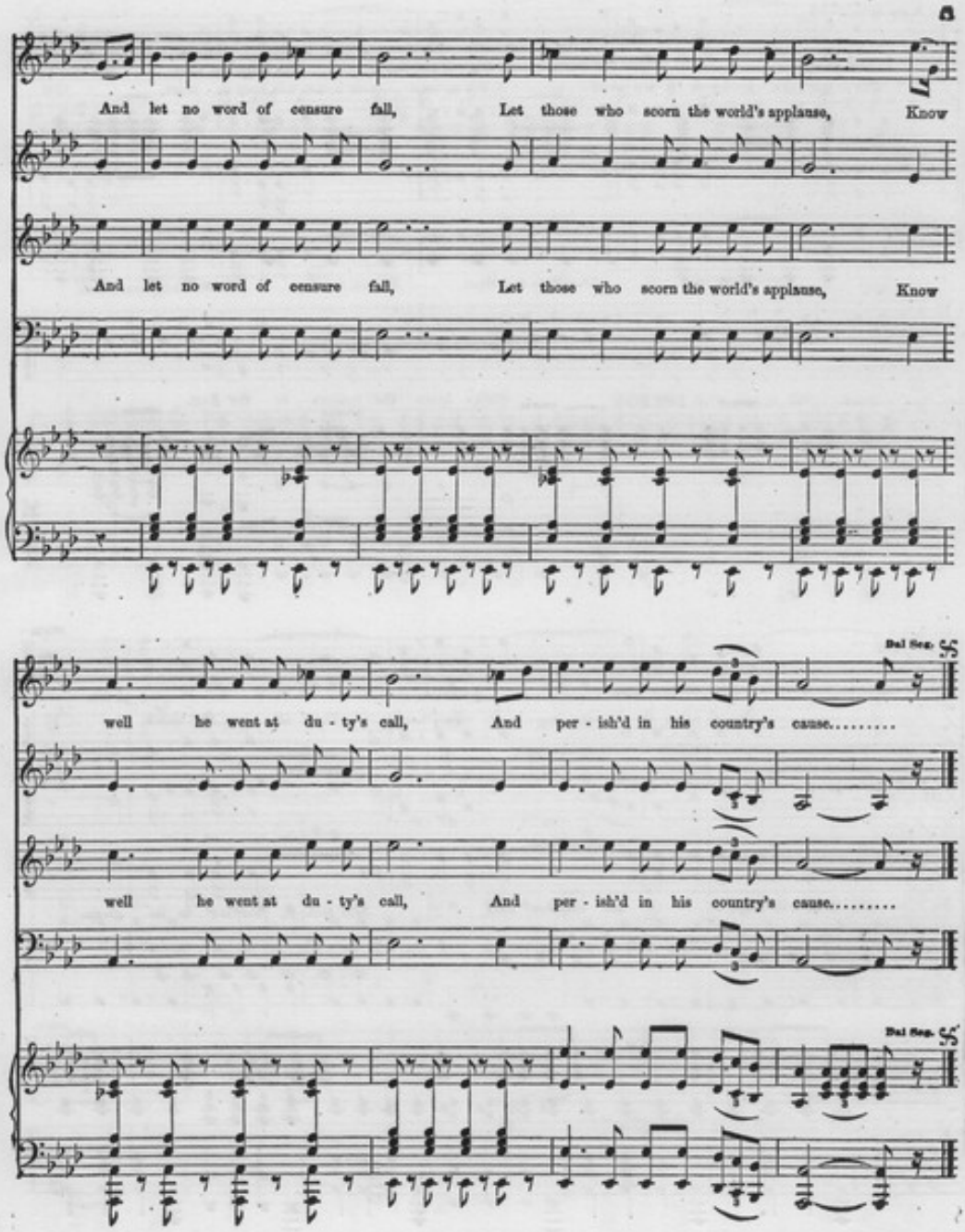
And let no word of censure fall, Let those who scorn the world's applause, Know
And let no word of censure fall, Let those who scorn the world's applause, Know
well he went at du - ty's call, And per - ish'd in his country's cause.....
Dal Segno.
well he went at du - ty's call, And per - ish'd in his country's cause.....
Dal Segno.

2d. Verse.

Brave men, be - hold your fal - len chief! Whose love your hearts will keep in trust, Our

tears will mingle with your grief, Strike down the traitors to the dust,

Sleep on, brave heart, the flag they bore, Thro' all the land at

Sleep on, sleep on, brave heart, sleep on, the flag, the no - ble flag they bore, Thro' all the land, thro' all the land, thro'

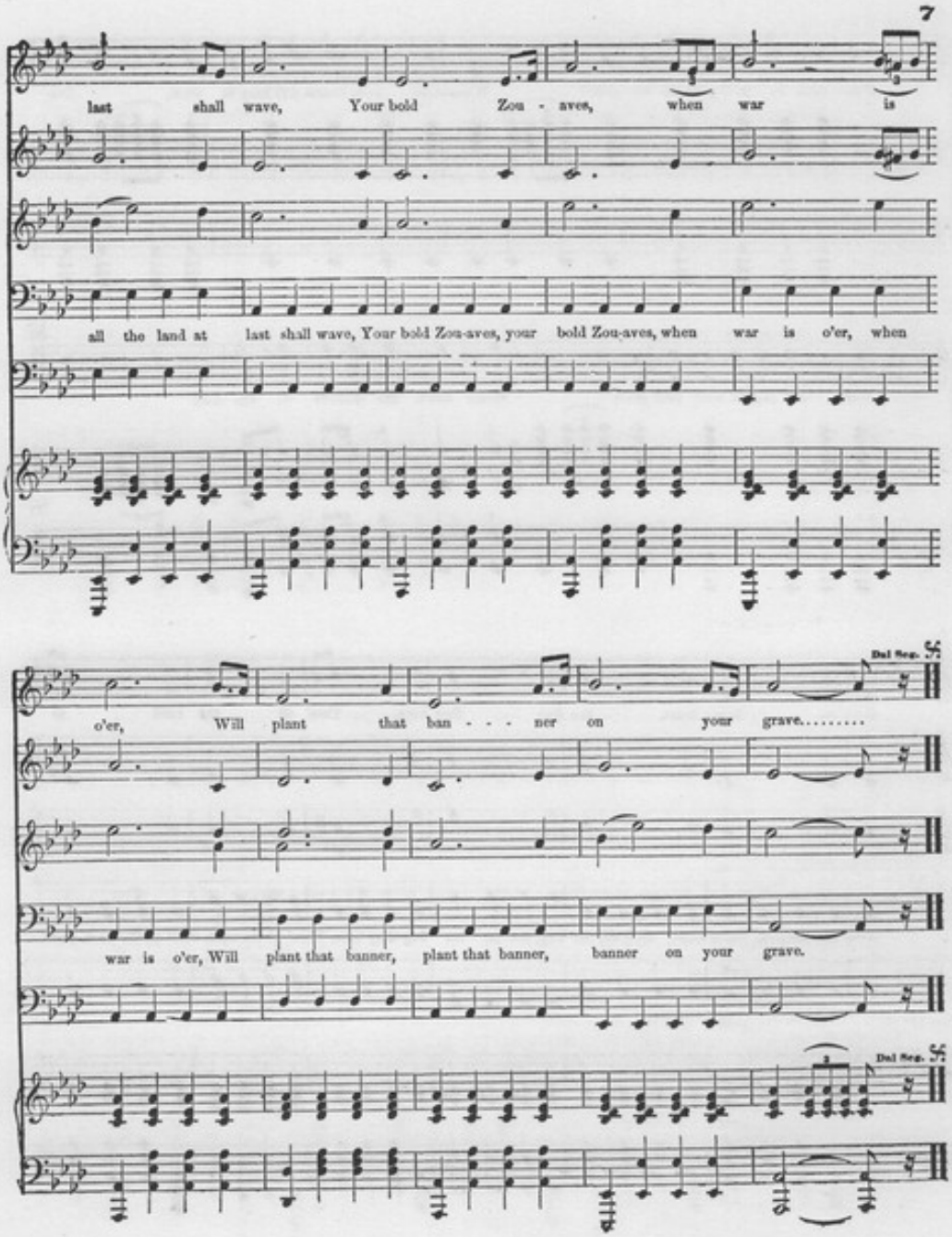
7
last shall wave, Your bold Zou - aves, when war is
all the land at last shall wave, Your bold Zou-aves, your bold Zou-aves, when war is o'er, when
Del Seg.
o'er, Will plant that ban - - - ner on your grave.....
war is o'er, Will plant that banner, plant that banner, banner on your grave.
Del Seg.