Title:	Abraham Lincoln's funeral march
Name(s):	Bach, C. H.
Resource Type:	notated music
Note(s):	Music associated with the Union side
Subject(s):	United States--History--Songs and music Lincoln, Abraham, 1809-1865--Death and burial--Songs and music Marches (Piano) Piano music Funeral music Lincoln, Abraham, 1809-1865--Portraits
URL	http://lcweb2.loc.gov/diglib/ihas/loc.natlib.ihas.200006016

PDF dynamically generated by the Library of Congress.

ABRAHAM LINCOLN'S
FUNERAL MARCH
E PLURIBUS UNUM.
VICTORY
EMANCIPATION
COMPOSED BY
C. H. BACH.
MILWAUKEE
Published by H.N. HEMPSTED 410 Main St.
Entered according to Act of Congress A.D. 1865 by H.N. HEMPSTED in the Clerks Office of the District Court of Wisconsin.
M 20
34 626
COPYRIGHT
6 June 1867
LIBRARY

LINCOLN'S

FUNERAL MARCH.

by

C. H. BACH.

Funèbre.

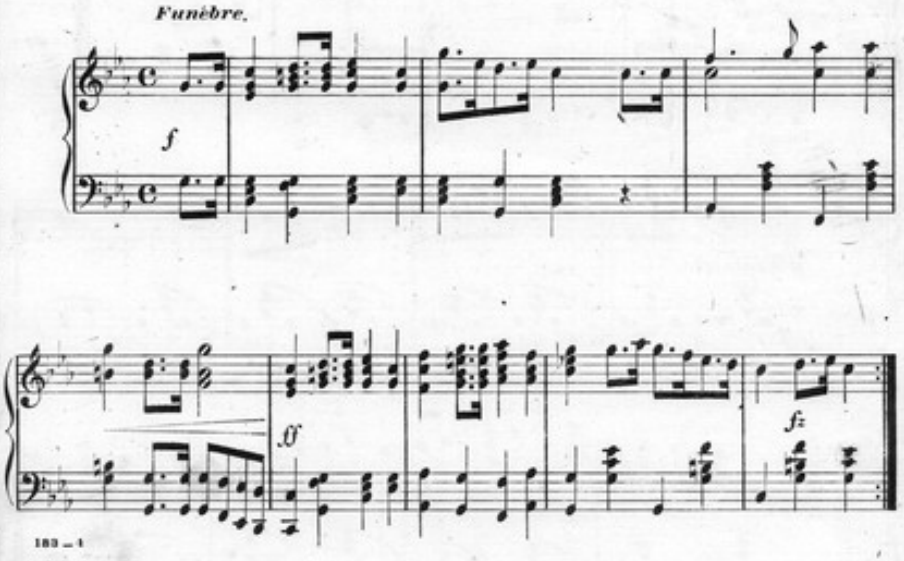

183 — 4

Entered according to Act of Congress, A.D. 1865 by H. N. HEMPSTED, in the Clerk's Office of the District Court of Wisconsin.

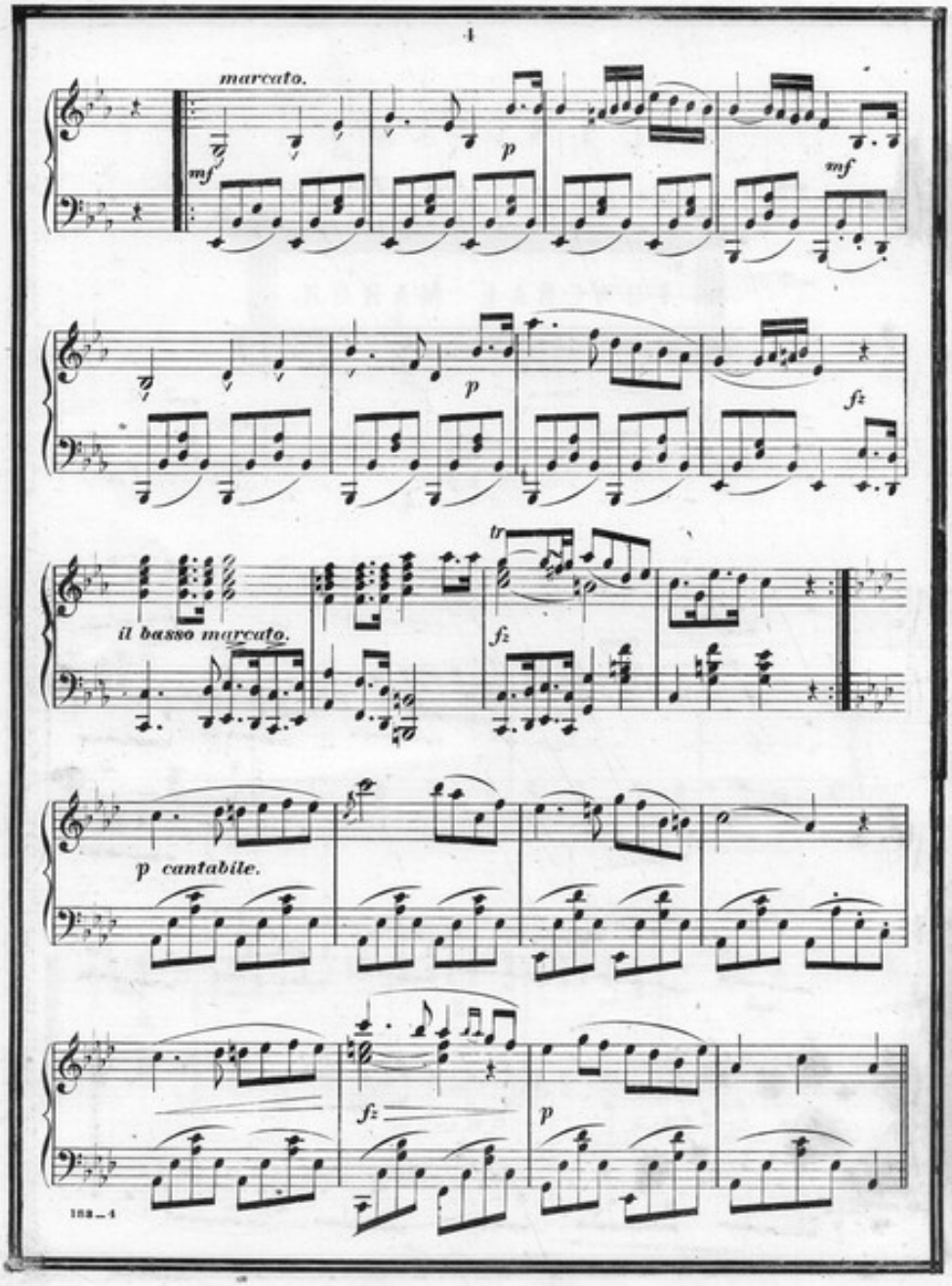
4
marcato.
mf
p
mf
p
fz
tr
il basso marcato.
fz
p cantabile.
fz
p
153—4

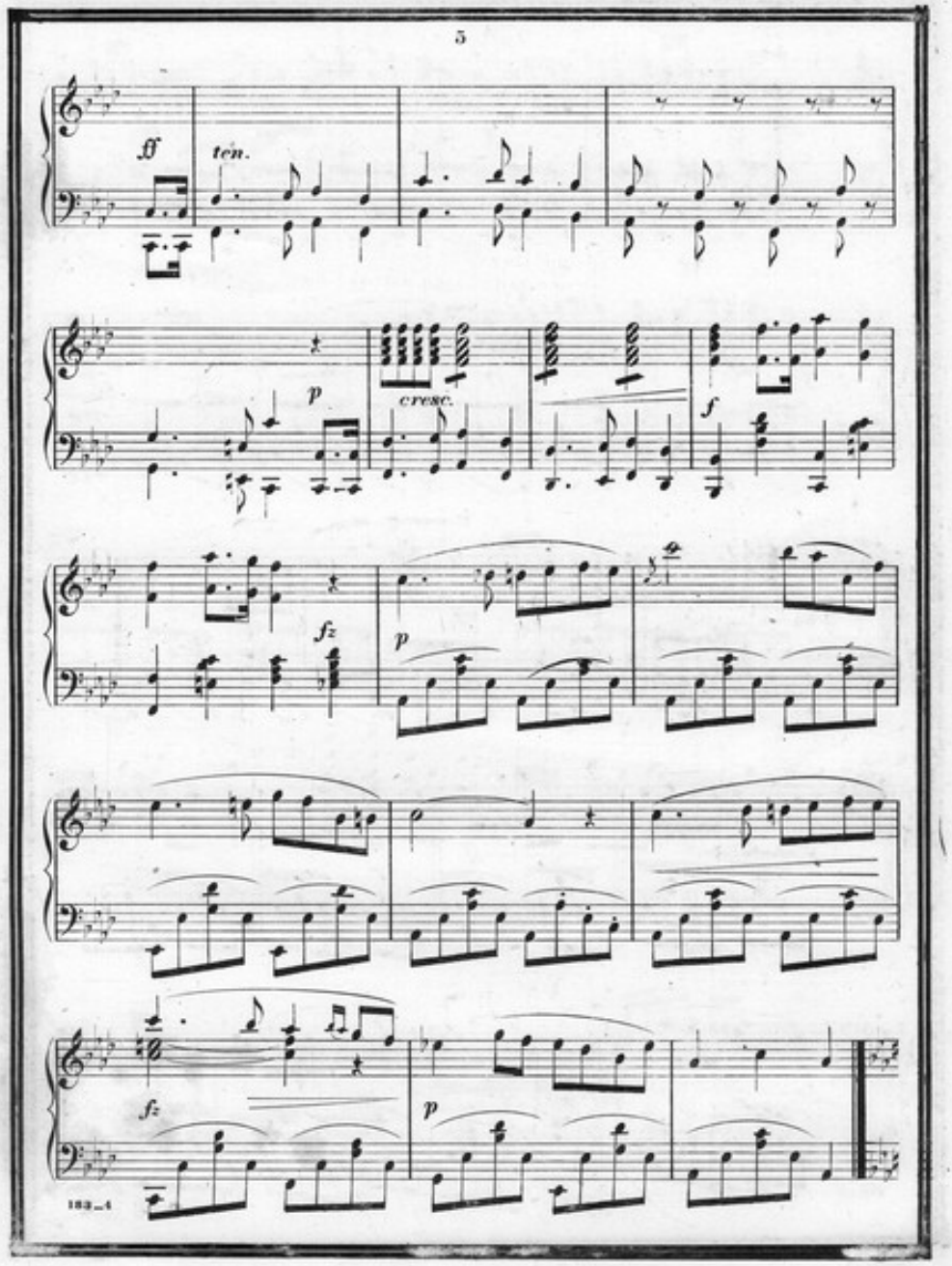
5
ff
ten.
p
cresc.
f
fz
p
fz
p

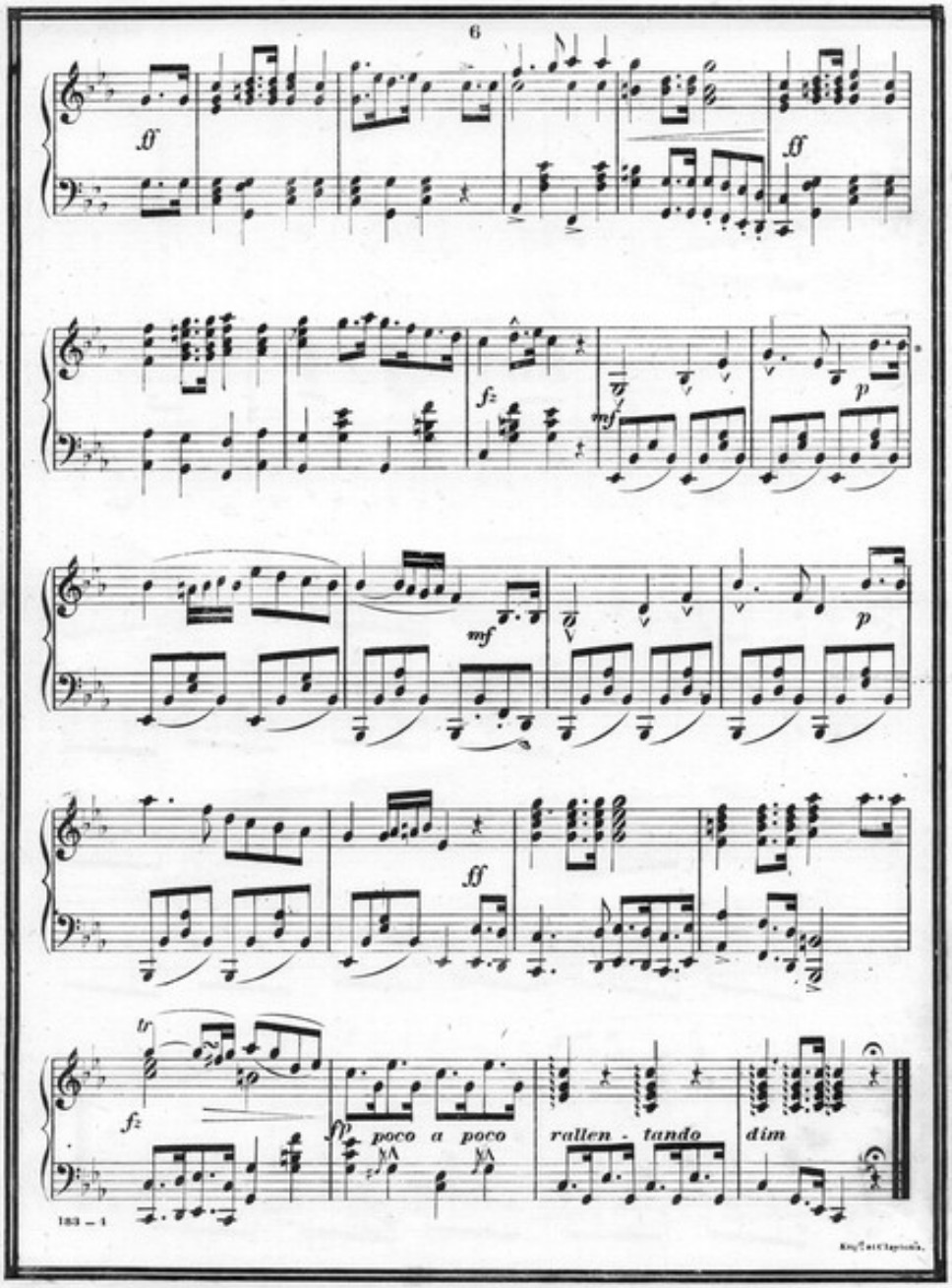
6
ff
ff
fz
mf
p
mf
p
ff
tr
fz
poco a poco
rallen - tando
dim
183 – 1