Title:	Adams and liberty
Name(s):	Baumbach, Adolph 1830?-1880
Resource Type:	notated music
Note(s):	Music associated with the Union side
Subject(s):	Patriotic music--United States Piano music, Arranged Adams, John, 1735-1826--Songs and music United States--History--Songs and music Presidents--United States--Election--Songs and music Presidents--United States--Election--Songs and music
URL	http://lcweb2.loc.gov/diglib/ihas/loc.natlib.ihas.200006029

PDF dynamically generated by the Library of Congress.

(Deposited Sept. 29. 1862
Recorded Vol. 37. Page 542)
22,530
No 109.

ADAMS AND LIBERTY

POPULAR MELODY

Played by the

Military Bands

Transcribed for Piano

By

Adolph Baumbach.

BOSTON.
Published by HENRY TOLMAN & Co. *291 Washington St.*

Entered according to act of Congress A.D. 1862 by H. Tolman & Co. in the Clerk's Office of the Dist. Court of Mass.

Clapp & Cary. Prov. *S.T. Gordon. N.York.* *Root & Cady. Chicago.*

M 20
.C59 B

COPYRIGHT
Jan 15 1863
Piano Music

ADAMS AND LIBERTY.

A. BAUMBACH.

INTRODUCTION.

Allegretto.

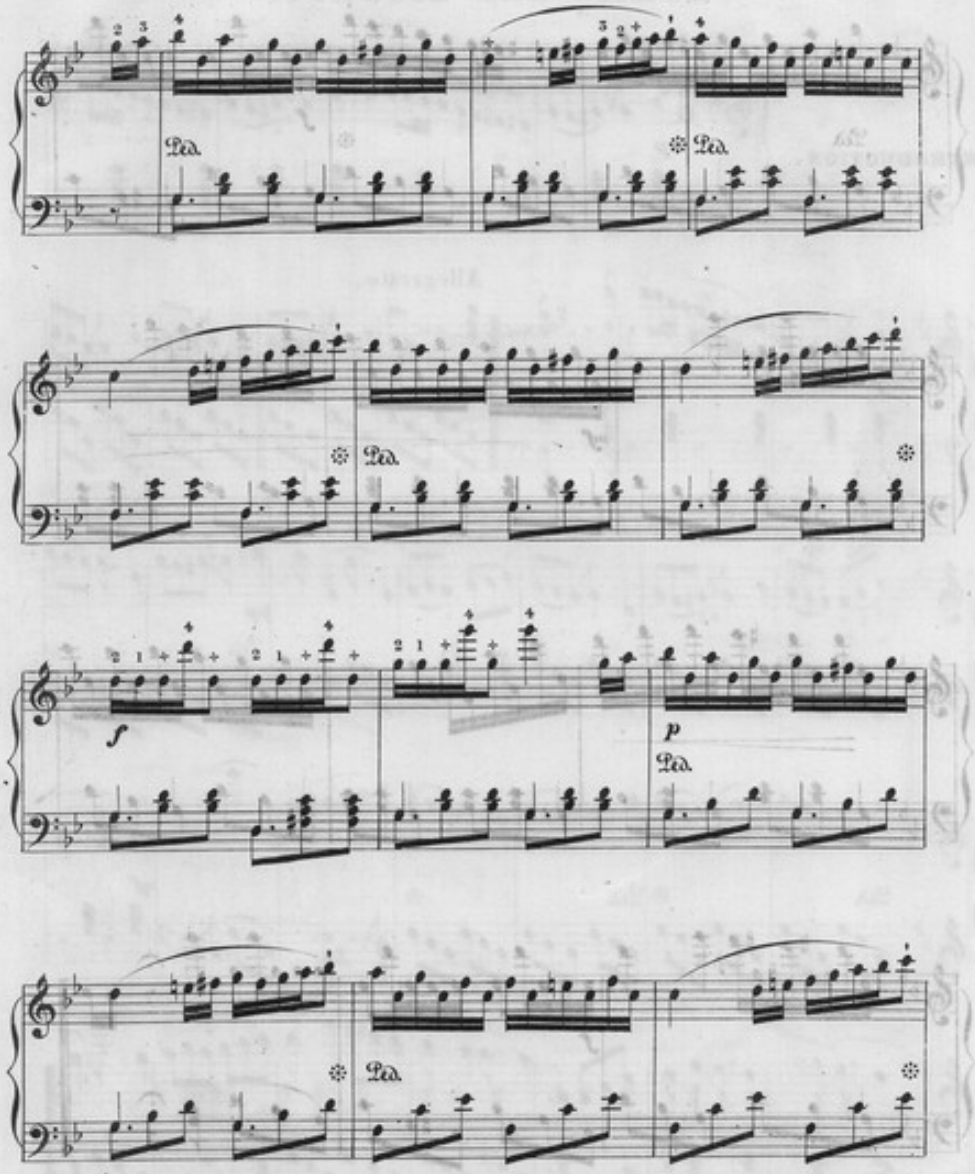
Ped.
Ped.
Ped.
f
p
Ped.
Ped.

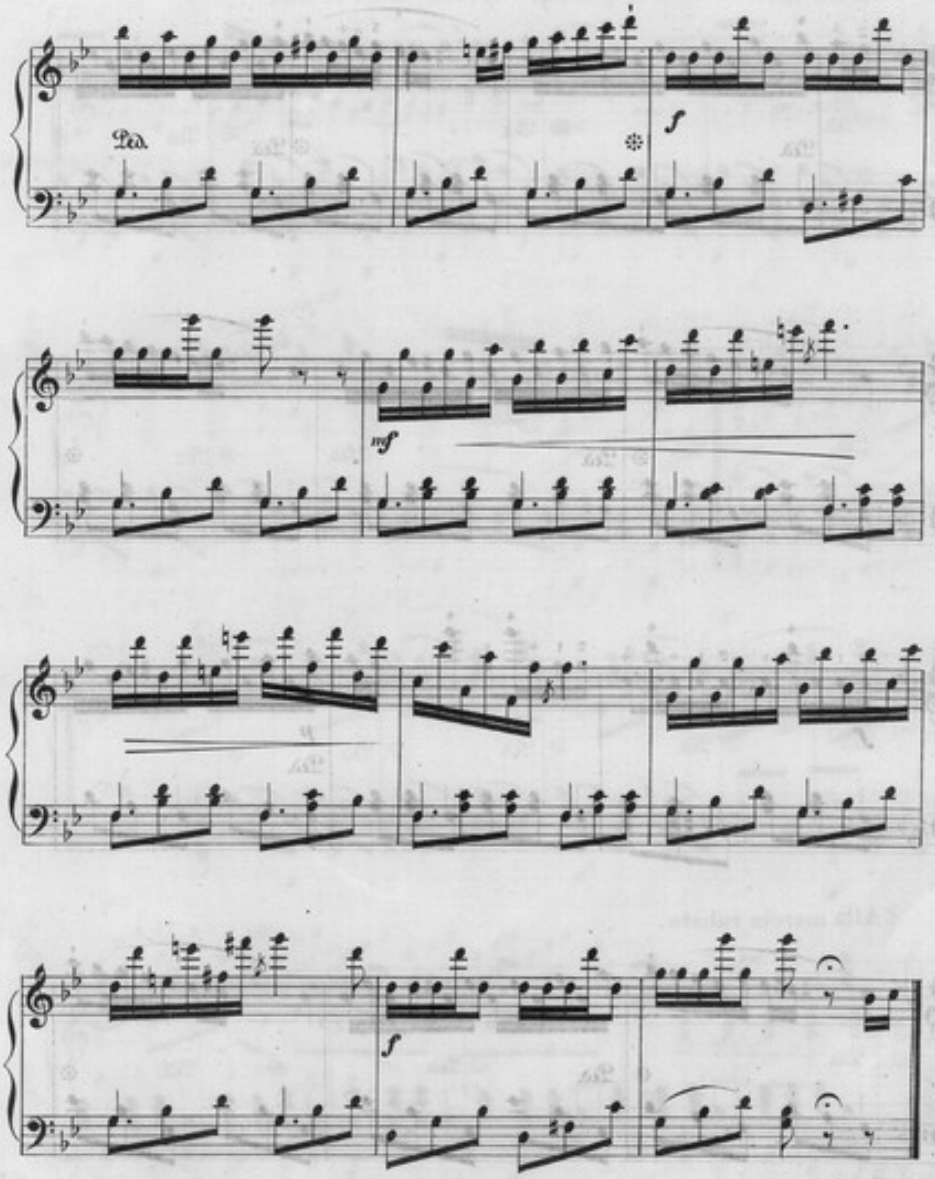
Ped.
f
mf
f

Andantino.

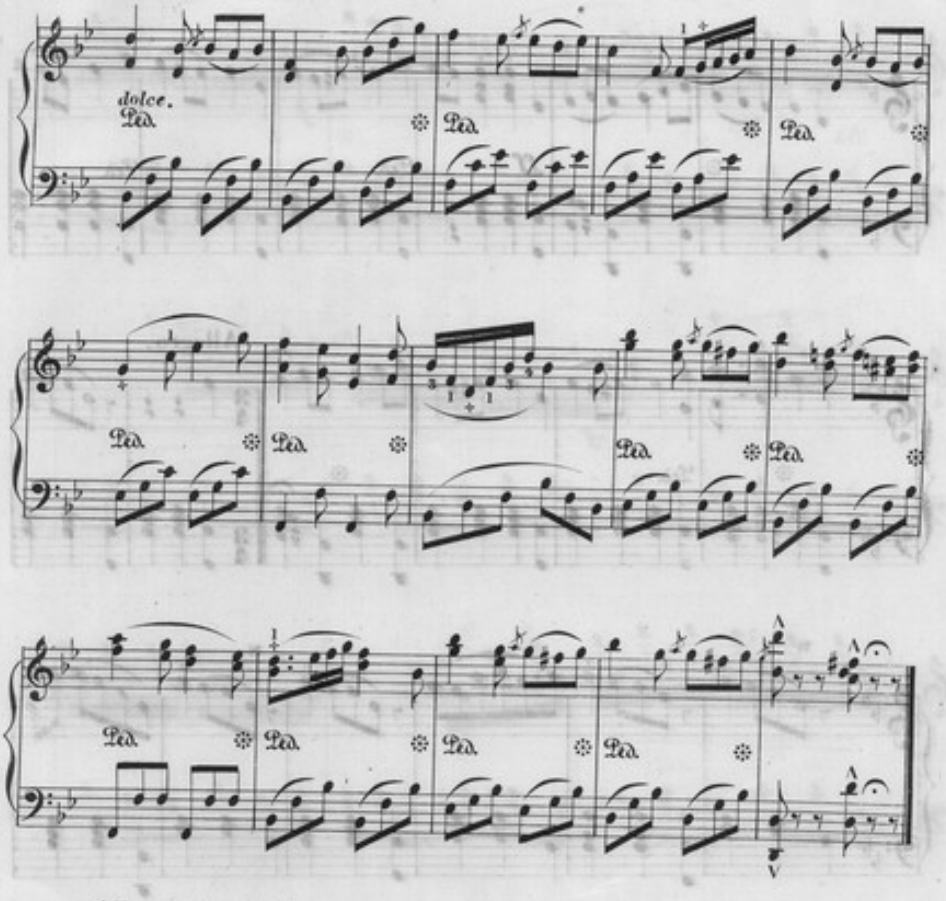

Alla marcia rubato.

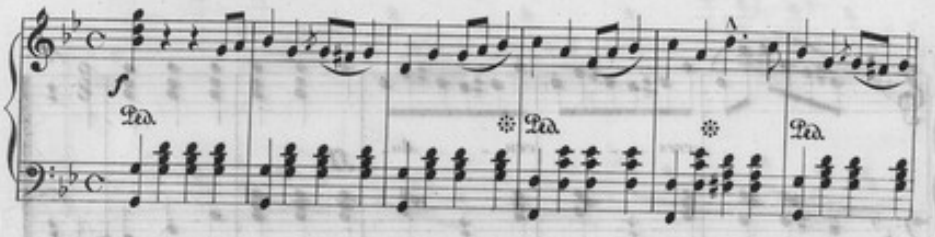

ff

Ped.

Ped.

Allegro.

Ped.

8

8

cres - - - - cen - - - do.

ff