Title:	Battle cry of freedom
Name(s):	Root, George F. (George Frederick) 1820-1895 Baumbach, A.
Resource Type:	notated music
Note(s):	Music associated with the Union side
Subject(s):	Piano music, Arranged Root, George F. (George Frederick), 1820-1895. Battle cry of freedom Sheet music--Catalogs United States--History--Songs and music Patriotic music--United States
URL	http://lcweb2.loc.gov/diglib/ihas/loc.natlib.ihas.200006030

PDF dynamically generated by the Library of Congress.

30

Popular Melodies,

ARRANGED FOR THE

PIANO FORTE.

BY

A. BAUMBACH.

1. Battle-Cry of Freedom	3	16. O, are ye Sleeping Maggie	2½
2. Kingdom Coming	2½	17. Oh! Ye Tears	2½
3. The Day of Liberty's Coming	2½	18. Rosemary Crown	2½
4. Vacant Chair	2½	19. Stand up for Uncle Sam	2½
5. Soldier's Dream Song	2½	20. Silent Evening	2½
6. '63 is the Jubilee	2½	21. My Cottage Home, Dear Mother	2½
7. O, Wrap the Flag around me, Boys	2½	22. Song of the Egyptian Girl	2½
8. Little Major	2½	23. Take your Gun and Go, John	2½
9 Grafted into the Army	2½	24. Tread Lightly, ye Comrades	2½
10. Nellie Lost and Found	2½	25. Union Volunteers	2½
11. Beautiful Rose	2½	26. Vesper Song	2½
12. Dream on, Lillie	2½	27. Watching for Pa	2½
13. First Love Dream	2½	28. Song of a Thousand Years	2½
14. Home Far Away	2½	29. Daisy Deane	2½
15. Jenny Brown and I	2½	30. Babylon is Fallen	2½

CHICAGO:

Published by ROOT & CADY, 95 Clark Street.

Entered, according to Act of Congress, in the year 1863, by
Root & Cady,
in the Clerk's Office of the District Court of the Northern District of Illinois.

Library of Congress
Music Div.
Class. M 23 C59B
Acc. no. 146611

Standard Songs

by VARIOUS AUTHORS

The Old Brown Cot,
Words by E. A. Darby, Music by T. H. Tanner. Price 30 cents.

Love, Sweet Love is everywhere,
Ballad, by J. M. Hubbard. Price 40 cents.

Ah, he kissed Me when he left me,
Words by Mrs. Cornelia D. Rogers, Music by Lilla Dowling. 25 cts.

Angel Mary,—Duet and Chorus.
Words by A. J. Curtis, Music by J. M. Hubbard. Price, 50 cents.

O come you from the Battle-Field
Duett and Chorus. By Geo. F. Root. Price 30 cents.

I stood before her Portrait,
By Hans Balatka. Price 25 cents.

Will you come to meet me, darling
Song and Quartett. Words by Miss Frances A. Baker. Music by Geo. F. Root. Price 25 cents.

Will you Wed me now I'm Lame,
Song and Chorus—Written by Avanelle L. Holmes. Arranged by George F. Root. Price 25 cents.

Within the sound of the Enemy's Guns.—Descriptive Song.
Words by Rev. T. Newton Jones, Music by Geo. F. Root. Price 50 cents.

Just before Battle, Mother,
Grafted into the Army,
Little Major,
Arranged for the Guitar, by A. Berg. Price 25 cents each.

Published by ROOT & CADY, 95 Clark St.

CHICAGO.

IN EXCHANGE
Wash. Pub. Lib.

The Battle Cry of Freedom

Geo F. Root.

A. BAUMBACH.

INTRODUCTION

Andantino.

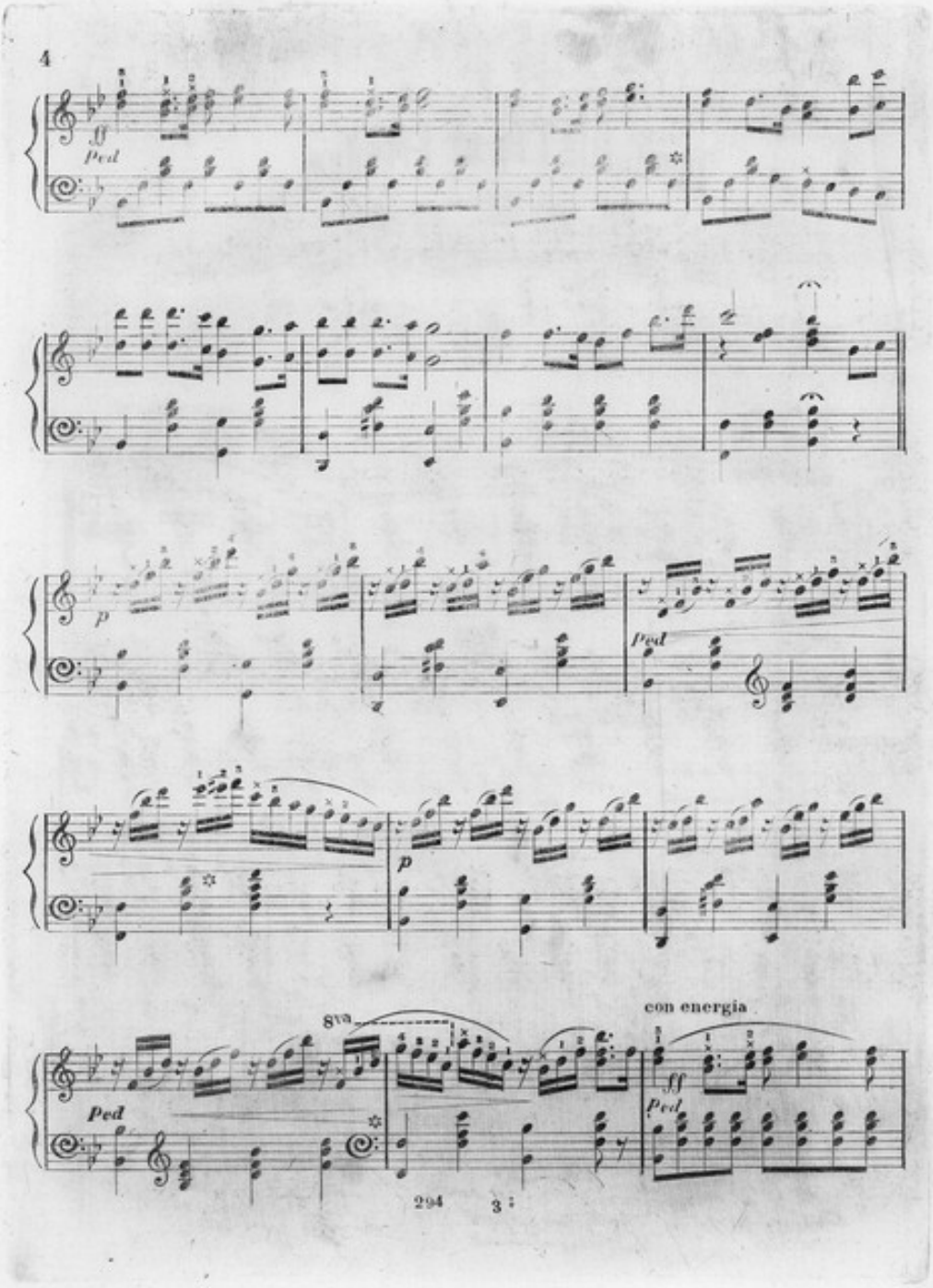
4
ff
Ped
p
Ped
p
Ped
8va
con energia
ff
Ped
294
3

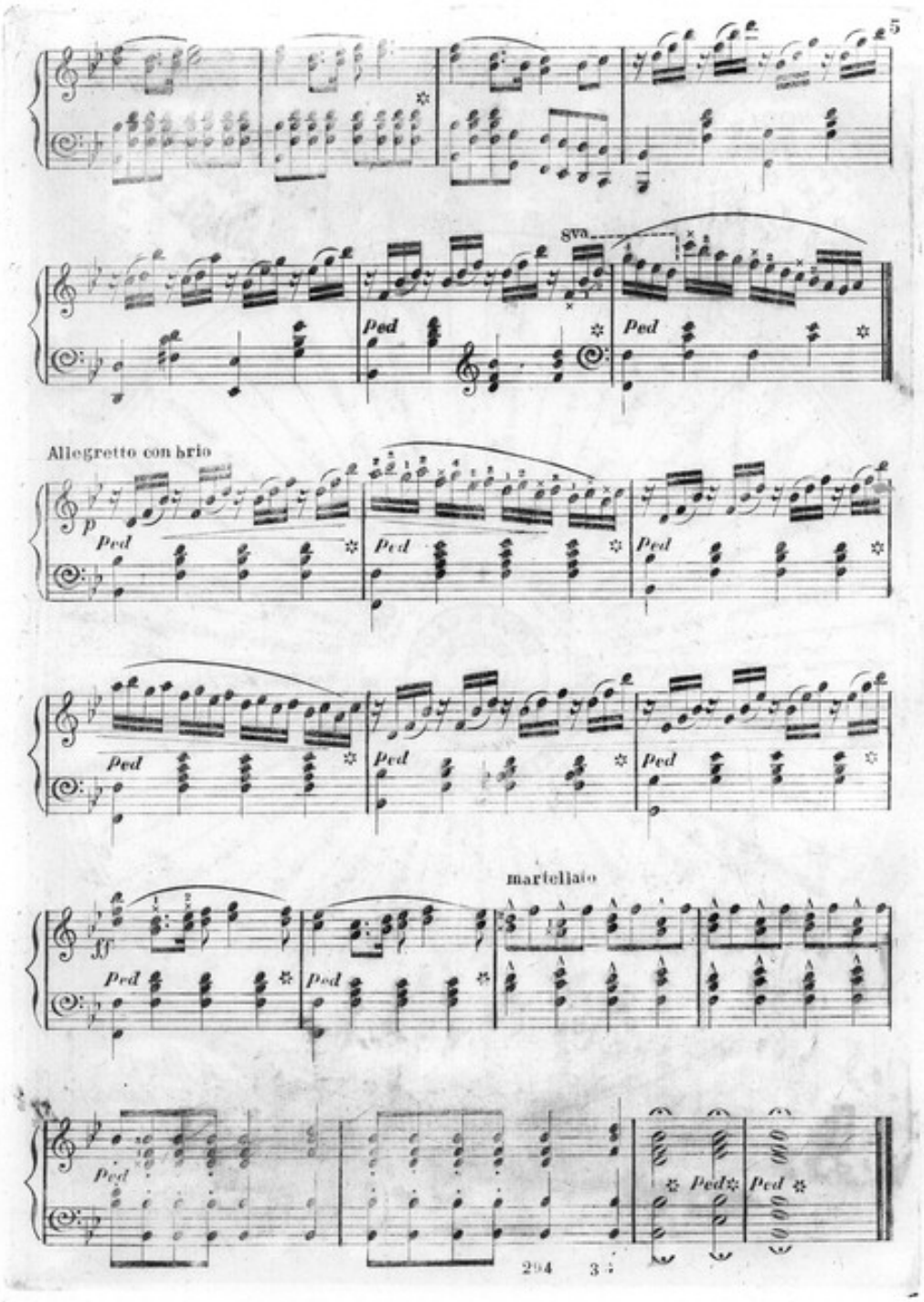
5
8va
Ped
Allegretto con brio
p
ff
martellato

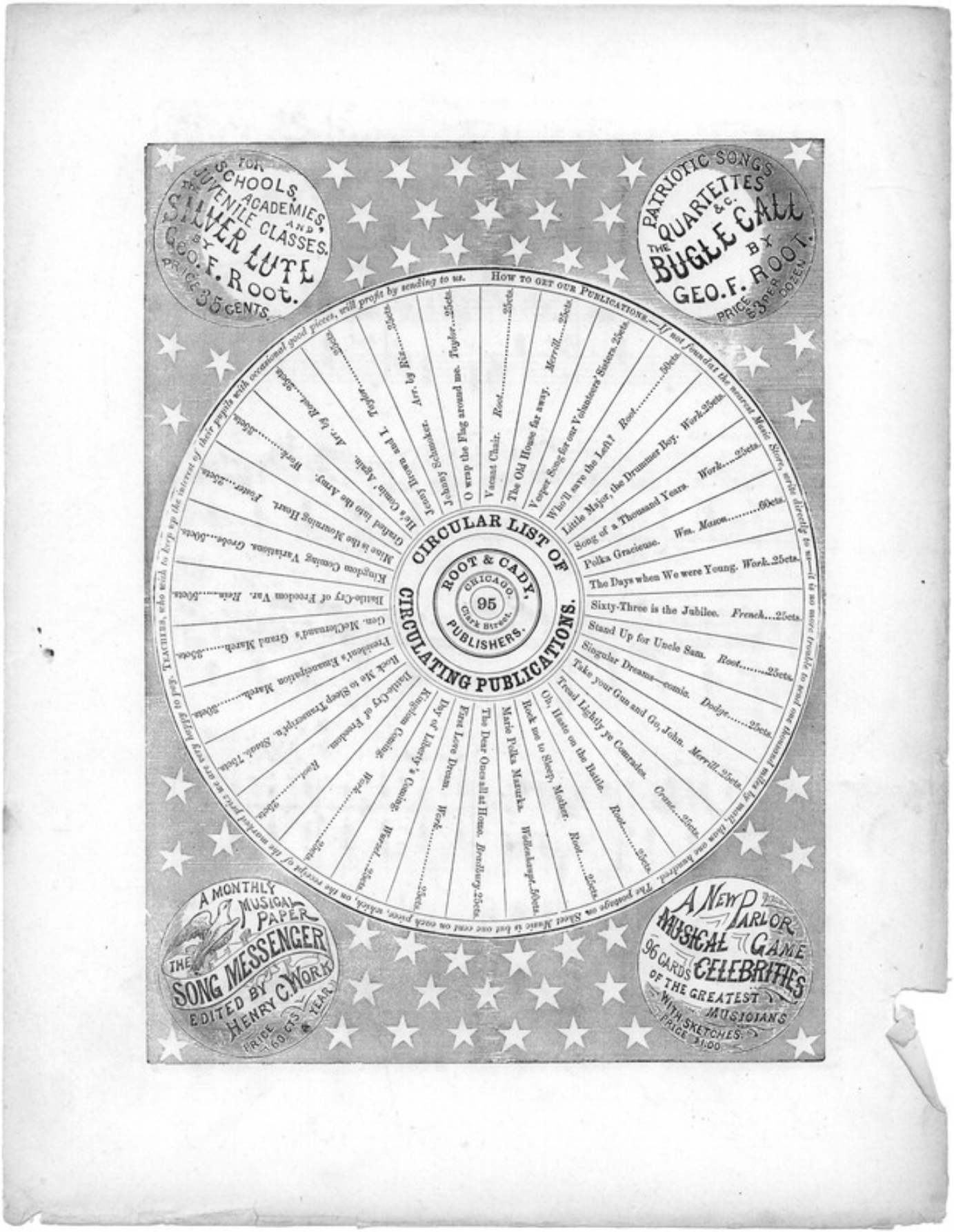
FOR SCHOOLS, ACADEMIES, AND JUVENILE CLASSES.
THE SILVER LUTE
BY GEO. F. ROOT.
PRICE 35 CENTS.
PATRIOTIC SONGS
THE QUARTETTES &c.
BUGLE CALL
BY GEO. F. ROOT.
PRICE $3 PER DOZEN.
CIRCULAR LIST OF CIRCULATING PUBLICATIONS.
ROOT & CADY, CHICAGO. 95 Clark Street. PUBLISHERS.
How to get our Publications.—If not found at the nearest Music Store, write directly to us—it is no more trouble to send one thousand miles by mail, than one hundred. The postage on Sheet Music is but one cent on each piece, which, on the receipt of the marked price we are very happy to pay. Teachers, who wish to keep up the interest of their pupils with occasional good pieces, will profit by sending to us.
Vacant Chair. Root.....25cts.
The Old House far away. Merrill....25cts.
Vesper Song for our Volunteers' Sisters. 25cts.
Who'll save the Left? Root.....50cts.
Little Major, the Drummer Boy. Work.25cts.
Song of a Thousand Years. Work.....25cts.
Polka Gracieuse. Wm. Mason.....60cts.
The Days when We were Young. Work..25cts.
Sixty-Three is the Jubilee. French...25cts.
Stand Up for Uncle Sam. Root.....25cts.
Singular Dreams—comic. Dodge.....25cts.
Take your Gun and Go, John. Merrill..25cts.
Tread Lightly ye Comrades. Crane...25cts.
Oh, Haste on the Battle. Root.....25cts.
Rock me to Sleep, Mother. Root.....25cts.
Marie Polka Mazurka. Wollenhaupt..50cts.
The Dear Ones all at Home. Bradbury.25cts.
First Love Dream. Work.....25cts.
Day of Liberty's Coming. Wurzel....25cts.
Kingdom Coming. Work.....25cts.
Battle-Cry of Freedom. Root.....25cts.
Rock Me to Sleep Transcript'n. Stuck.75cts.
President's Emancipation March.....50cts.
Gen. McClernand's Grand March.....25cts.
Battle-Cry of Freedom Var. Rein.....50cts.
Kingdom Coming Variations. Grobe...50cts.
Mine is the Mourning Heart. Foster...25cts.
Grafted into the Army. Work.....25cts.
He's Comin' Again. Arr. by Root...25cts.
Jenny Brown and I. Taylor.....25cts.
Johnny Schmoker. Arr. by Rix.....25cts.
O wrap the Flag around me. Taylor...25cts.
A MONTHLY MUSICAL PAPER
THE SONG MESSENGER
EDITED BY HENRY C. WORK
PRICE 60 CTS. A YEAR.
A NEW PARLOR MUSICAL GAME
96 CARDS CELEBRITIES
OF THE GREATEST MUSICIANS
WITH SKETCHES.
PRICE $1.00