Title:	Christ is risen: an Easter anthem
Name(s):	Herbert, Victor 1859-1924
Resource Type:	notated music
Subject(s):	Choruses, Sacred (Mixed voices, 4 parts) with piano Easter music Anthems
Note(s):	For alto, soprano solo, and chorus (SATB) with piano. Caption title.
LCCN	http://lccn.loc.gov/2009537002
URL	http://lcweb2.loc.gov/diglib/ihas/loc.natlib.ihas.200182781

PDF dynamically generated by the Library of Congress.

LIBRARY OF CONGRESS
Two Copies Received
MAR 18 1903
Copyright Entry
MAR 18 1903
CLASS E XXc. No.
177175
COPY B.

Christ Is Risen

An Easter Anthem.

VICTOR HERBERT.

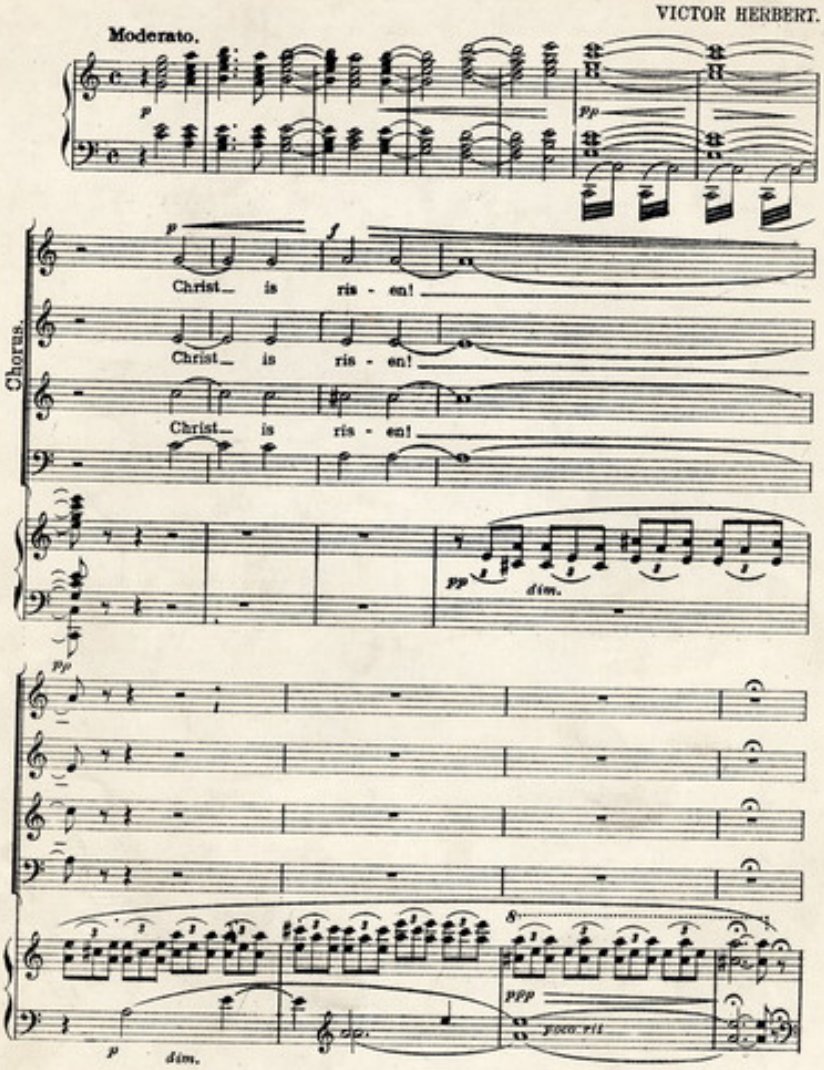

M.W.& Sons. 8277 - 18

Copyright MCMVIII by M. Witmark & Sons.
International Copyright Secured.

Library of Congress
Music Div.
Class M 2076 .H
Acc. No. 218618

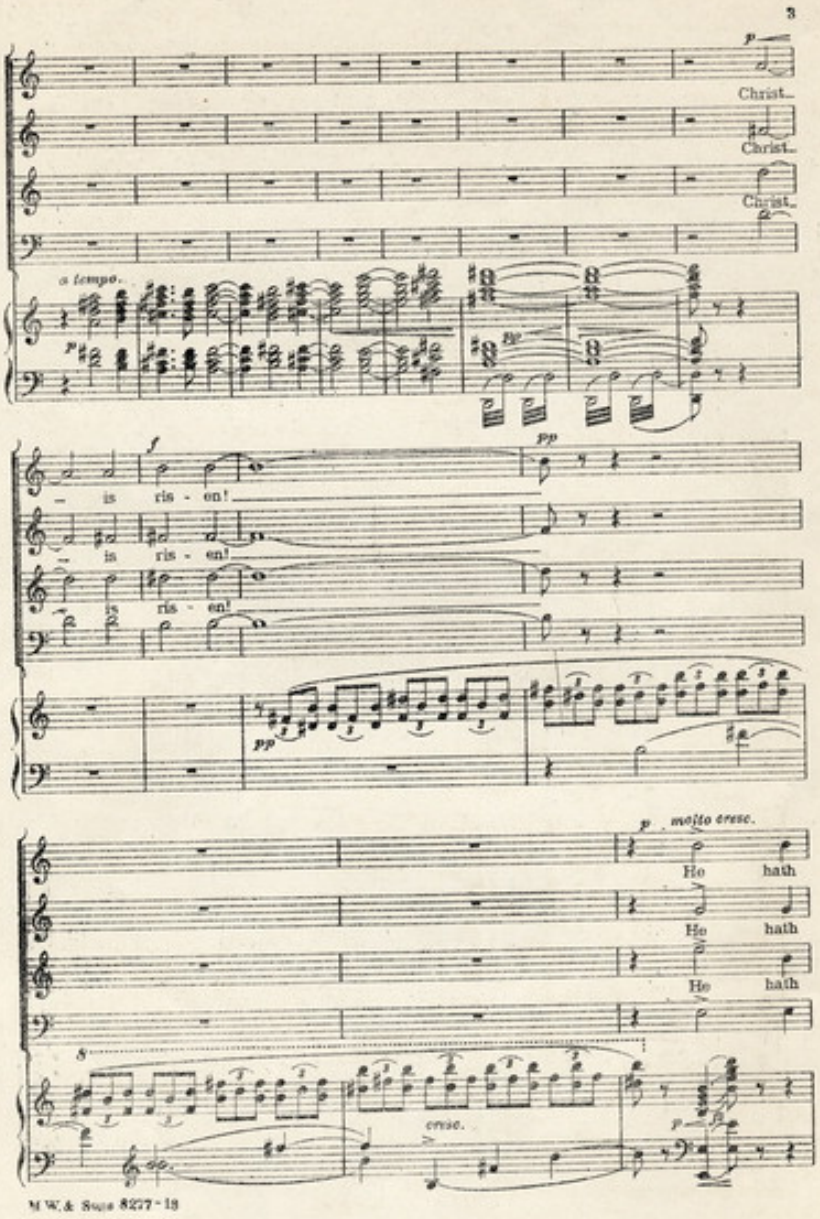
3
Christ
Christ
Christ
a tempo.
is ris - en!
is ris - en!
is ris - en!
molto cresc.
He hath
He hath
He hath
cresc.
M.W.& Sons 8227-18

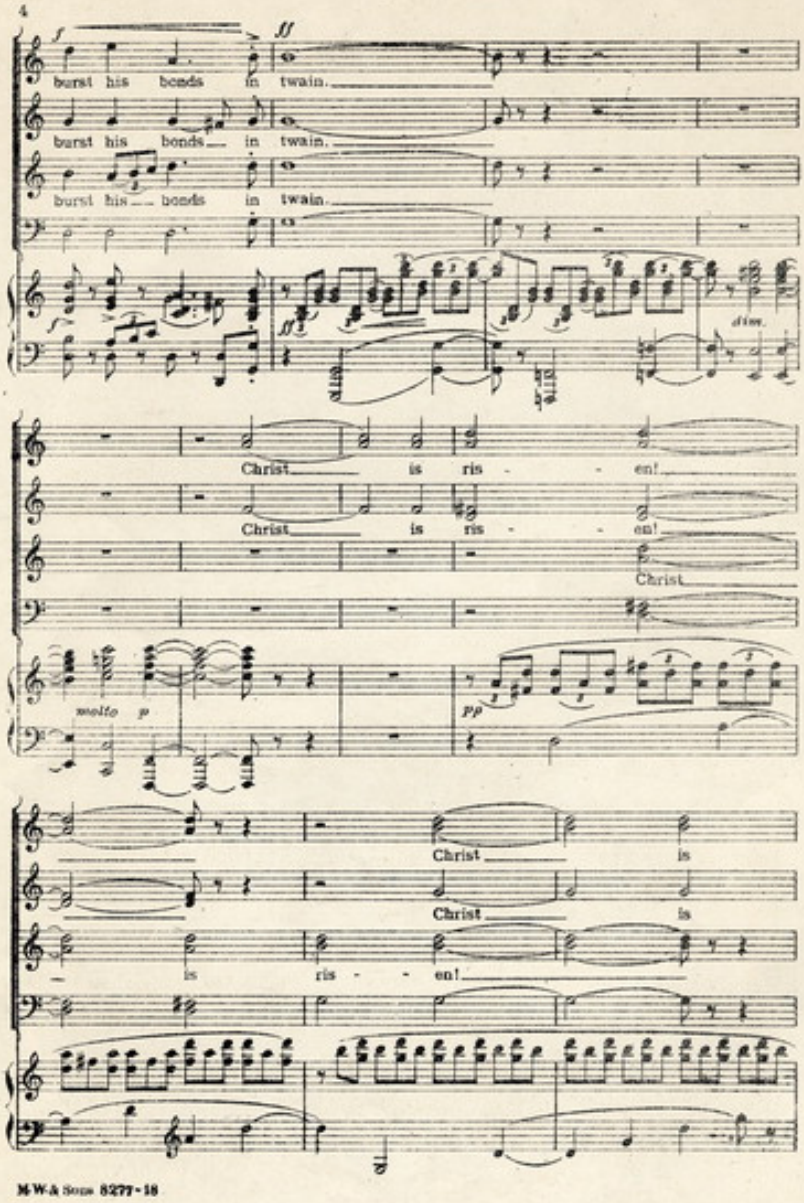
4
burst his bonds in twain.
burst his bonds in twain.
burst his bonds in twain.
Christ is ris - en!
Christ is ris - en!
Christ
molto p
pp
Christ is
Christ is
is ris - en!
M-W-A Sons 8277-18

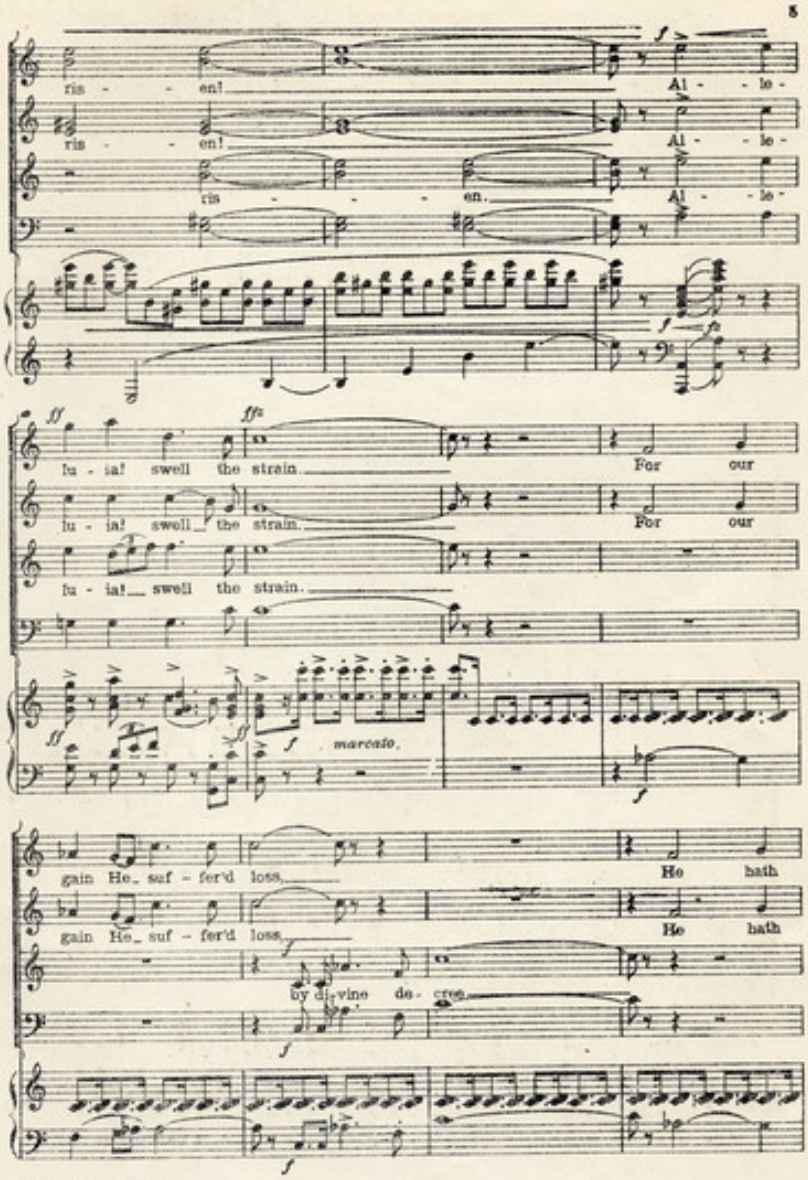

M.W. & Sons 8277 - 18

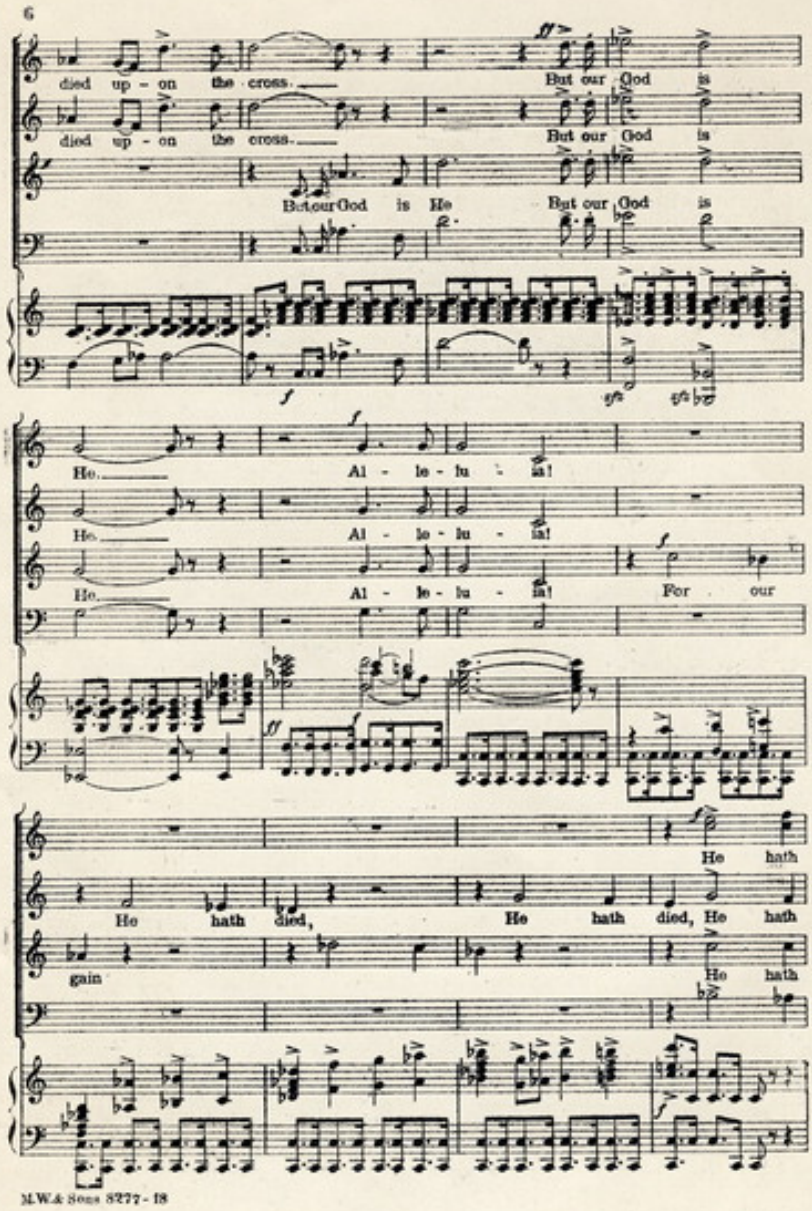
6
died up - on the cross. But our God is
died up - on the cross. But our God is
But our God is He But our God is
He. Al - le - lu - ia!
He. Al - le - lu - ia!
He. Al - le - lu - ia! For our
He hath
He hath died, He hath died, He hath
gain He hath
M.W.& Sons 8277 - 18

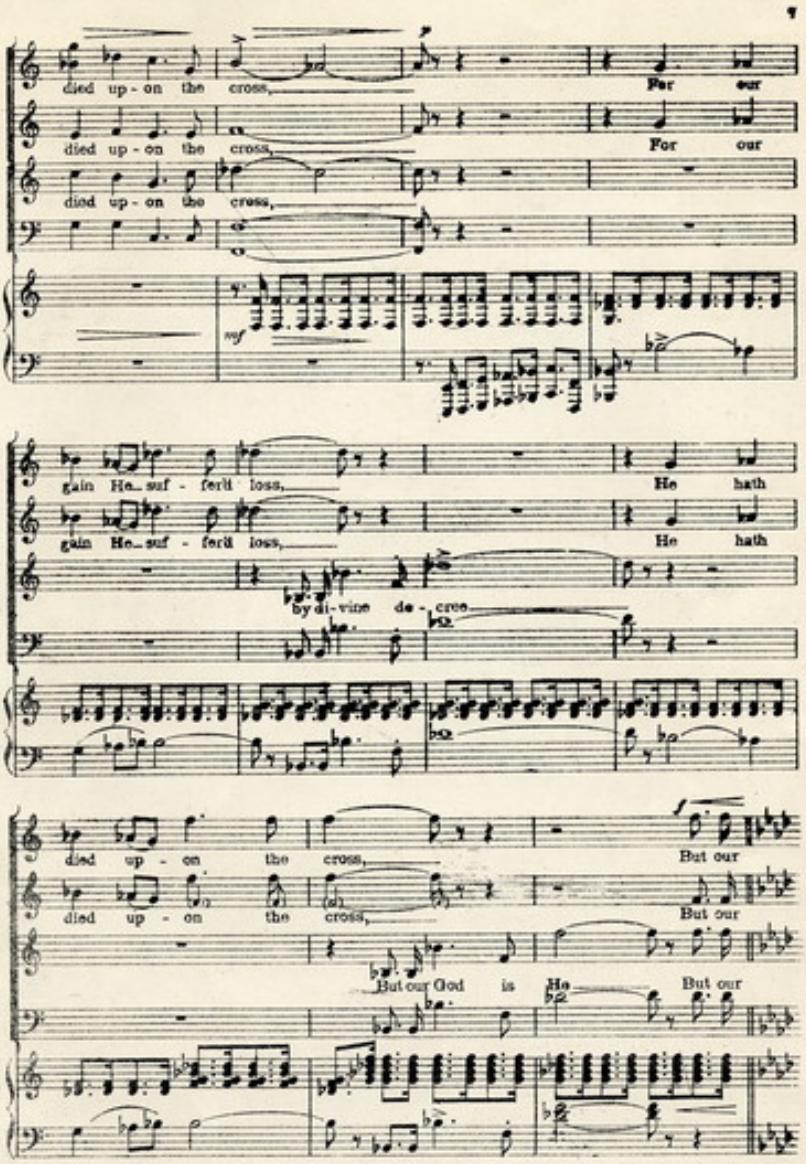

M. W. & Sons 6277-18

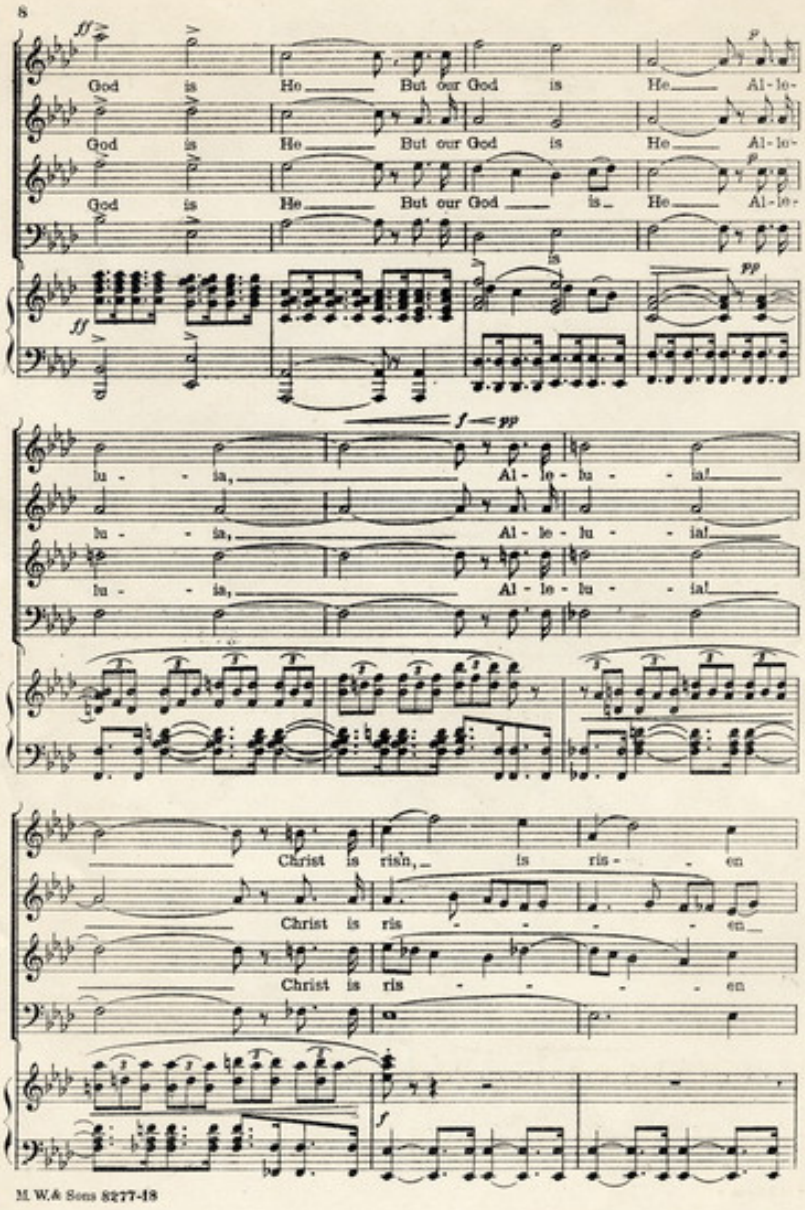
8
God is He But our God is He Al-le-
God is He But our God is He Al-le-
God is He But our God is He Al-le-
lu - ia, Al - le - lu - ia!
lu - ia, Al - le - lu - ia!
lu - ia, Al - le - lu - ia!
Christ is risn, is ris - en
Christ is ris - en
Christ is ris - en
M. W.& Sons 8277-18

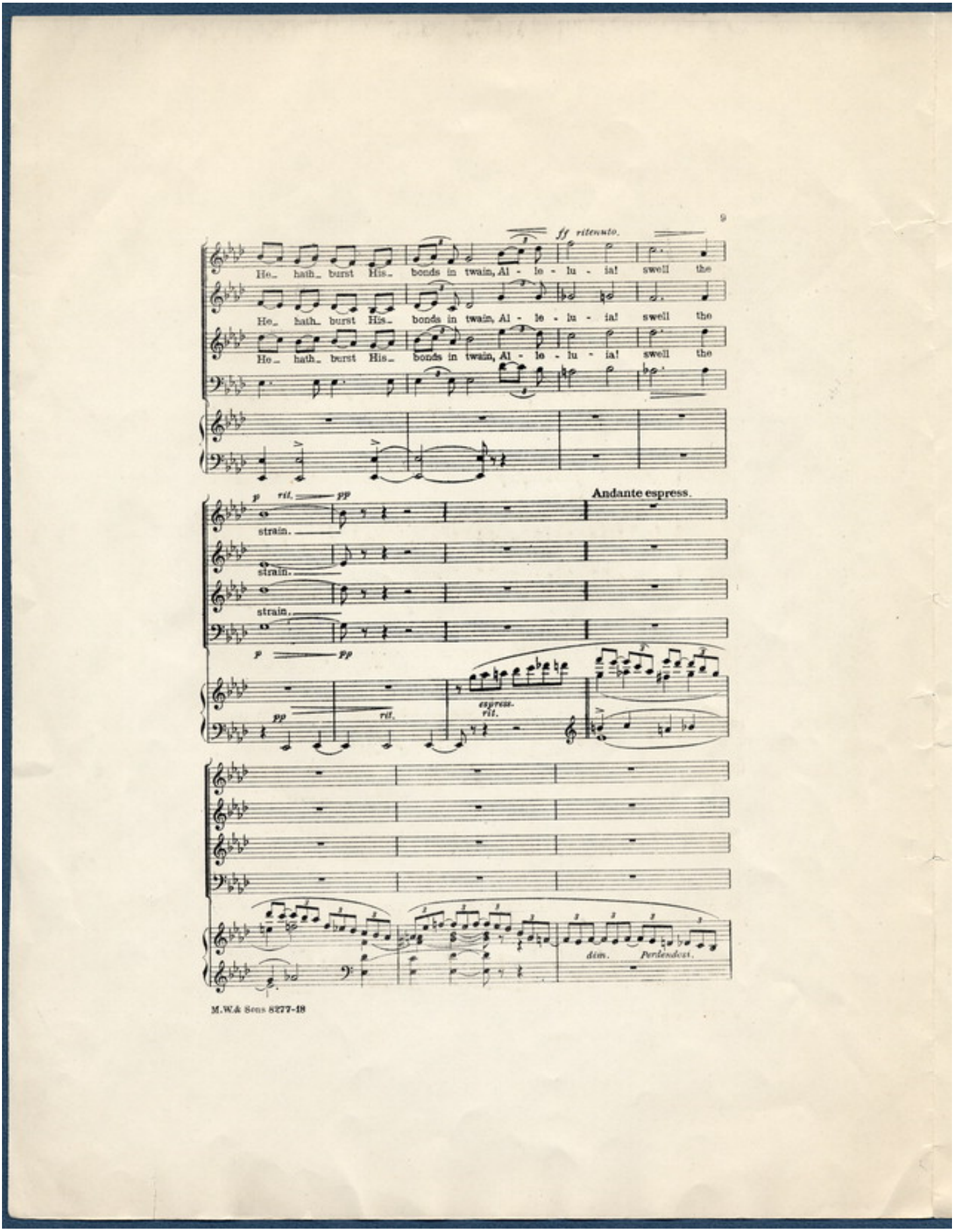
9
ff ritenuto.
He_ hath_ burst His_ bonds in twain, Al - le - lu - ia! swell the
He_ hath_ burst His_ bonds in twain, Al - le - lu - ia! swell the
He_ hath_ burst His_ bonds in twain, Al - le - lu - ia! swell the
p rit. pp
strain.
strain.
strain.
Andante espress.
p pp
pp
rit.
espress.
rit.
dim.
Perlendosi.
M.W.& Sons 8277-18

Alto Solo.

Tranquillo.

pp *molto espressivo.*

See the chains of death are bro-ken

p *pp* *simile.*

Earth be-low and Heav-en a-bove, Joy in each a - maz - ing to - ken

Of His ris - ing, Lord of love, Ho for

espress.

ev - er-more shall reign by the Fa - ther's side,

Till he comes a-gain, Comes to claim His

fp

bride. Glo - ri-ous an - gels down - ward throng - ing

fp

Hail the Lord of all the skies, Heav - en with joy and

ho - ly long-ing for the word In-car-nate cries!

Soprano Solo.

See the chains of death are bro - ken,

con abandono.

Earth be - low and Heav - en a - bove,

Joy in each a - maz - ing tok - en,

Of His ris - ing Lord of love.

Christ is ris - - en, Christ is

pp Christ is ris - - - en, Christ is ris - - - en,

Christ is ris - - en, Christ is ris - - en,

pp Christ is ris - - en, Christ is ris - - en,

pp Christ is ris - - en, Christ is ris - - en

pp dolcissimo.

ris - - en, Christ is ris - - - en,

Christ is ris - - en Christ is ris - - en,

Christ is ris - - en,

Christ is ris - - en,

Christ is ris - - en,

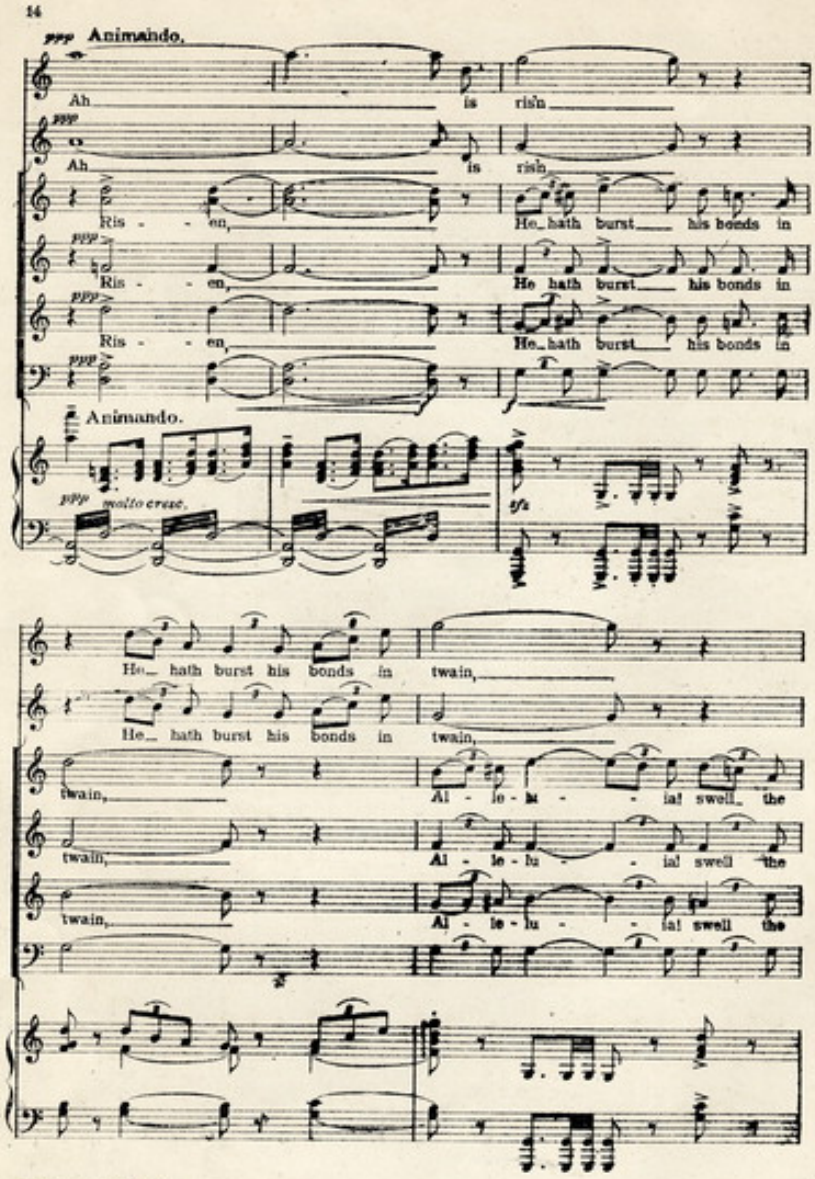

M.W.& Sons 8277-48

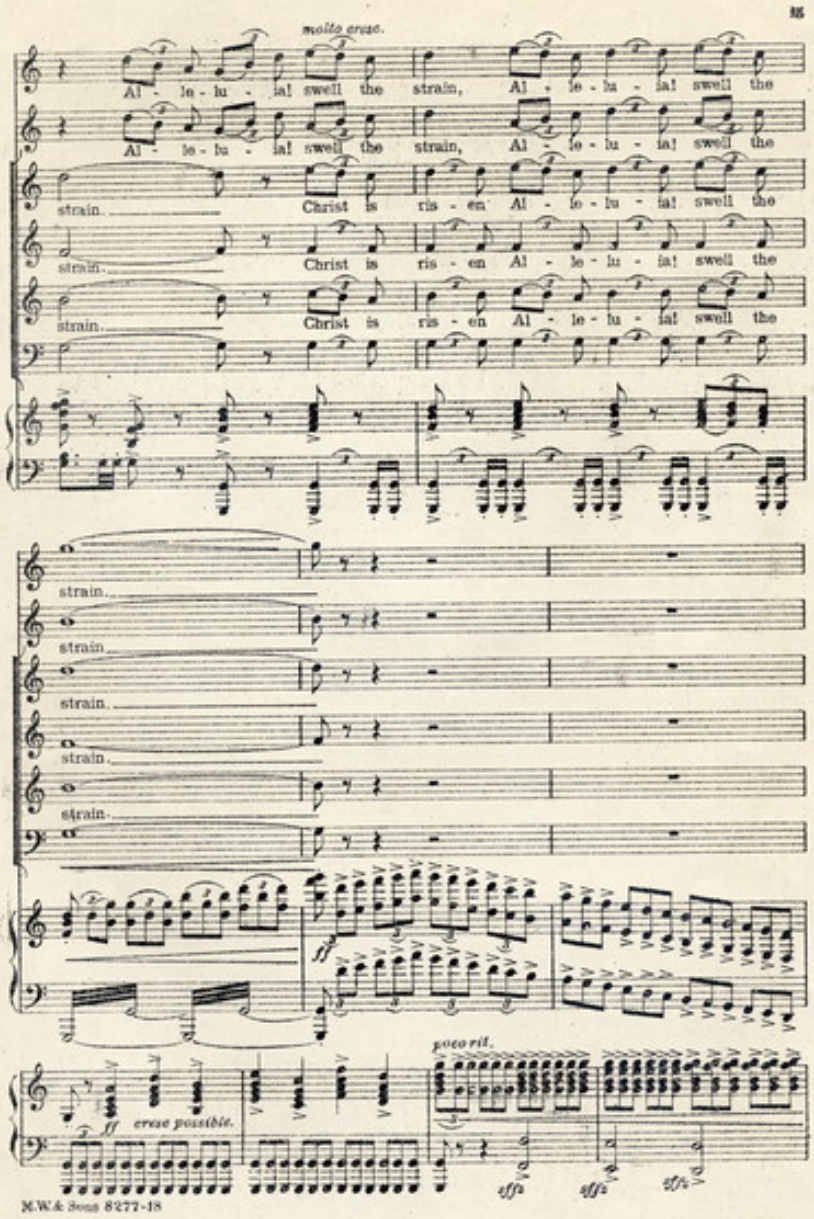
85
molto cresc.
Al - le - lu - ia! swell the strain, Al - le - lu - ia! swell the
Al - le - lu - ia! swell the strain, Al - le - lu - ia! swell the
strain. Christ is ris - en Al - le - lu - ia! swell the
strain. Christ is ris - en Al - le - lu - ia! swell the
strain. Christ is ris - en Al - le - lu - ia! swell the
strain.
strain.
strain.
strain.
strain.
ff
ff cresc possible.
poco rit.
M.W.& Sons 8277-18

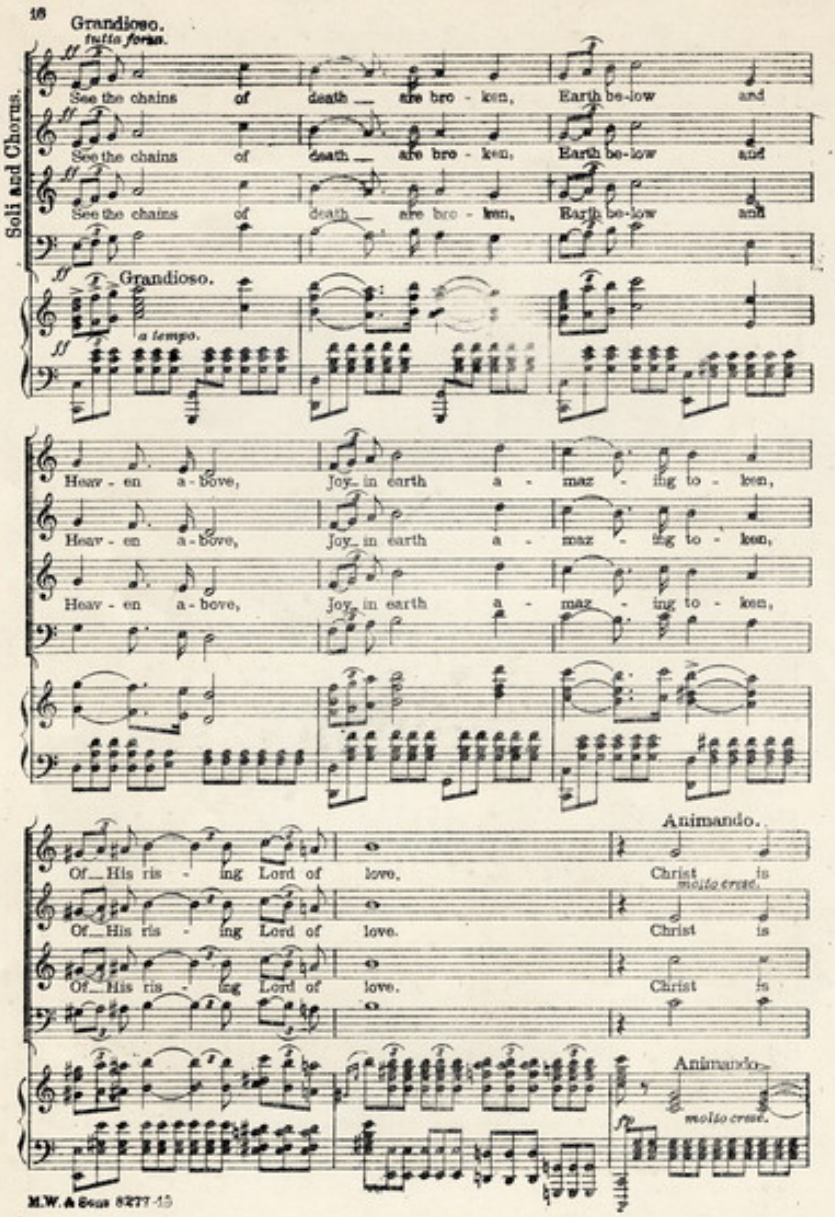
16
Grandioso.
tutta forza.
Soli and Chorus.
See the chains of death — are bro - ken, Earth be-low and
See the chains of death — are bro - ken, Earth be-low and
See the chains of death — are bro - ken, Earth be-low and
Grandioso.
a tempo.
Heav - en a - bove, Joy in earth a - maz - ing to - ken,
Heav - en a - bove, Joy in earth a - maz - ing to - ken,
Heav - en a - bove, Joy in earth a - maz - ing to - ken,
Animando.
Of His ris - ing Lord of love. Christ is
molto cresc.
Of His ris - ing Lord of love. Christ is
Of His ris - ing Lord of love. Christ is
Animando.
molto cresc.
M.W. & Sons 8277-15

ris - - en, Christ is ris - - en,

ris - - en, Christ is ris - - en,

ris - - en, Christ is ris - - en,

He hath burst His bonds in twain.

He hath burst His bonds in twain.

He hath burst His bonds in twain.

Christ is

Christ is

Christ is

M.W. & Sons 8277-40

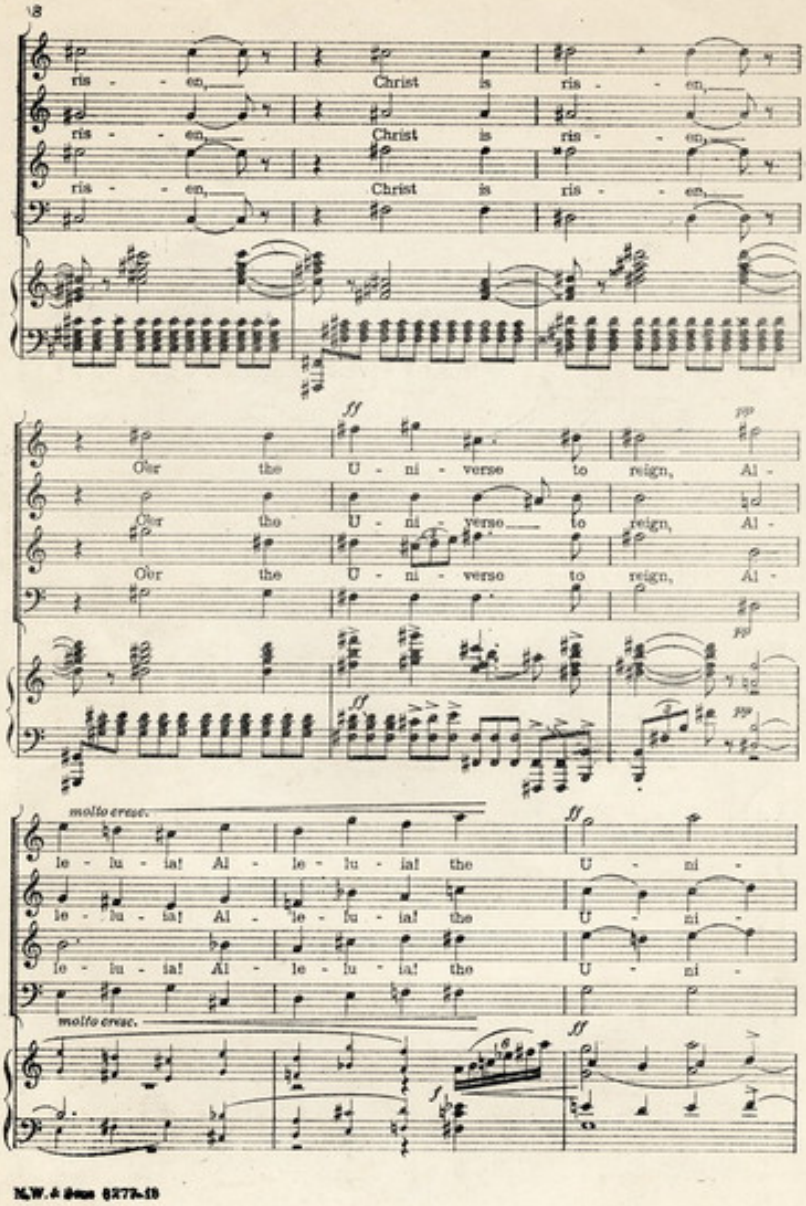
ris - - en, Christ is ris - - en,
ris - - en, Christ is ris - - en,
ris - - en, Christ is ris - - en,
Ov'r the U - ni - verse to reign, Al -
Ov'r the U - ni - verse to reign, Al -
Ov'r the U - ni - verse to reign, Al -
molto cresc.
le - lu - ia! Al - le - lu - ia! the U - ni -
le - lu - ia! Al - le - lu - ia! the U - ni -
le - lu - ia! Al - le - lu - ia! the U - ni -
molto cresc.

MAR 16 '17.

Allargando. *a tempo.* *ff*

verse to reign, Al - le - lu

verse to reign, Al - le - lu

verse to reign, Al - le - lu

Allargando. *a tempo.* *tutta forza.*

ia! Al - le - lu ia! Al - le -

ia! Al - le - lu ia! Al - le -

ia! Al - le - lu ia! Al - le -

pesante. *Lento e rit.* *fff*

lu ia! A - men!

lu ia! A - men!

lu ia! A - men!

ten. ten. ten. ten. *molto pesante.* *Lento e rit.* *fff* *sffz*

M.W. & Sons 8277-18