Title:	Bridal Song
Name(s):	Farwell, Arthur 1872-1952 Shelley, Percy Bysshe 1792-1822
Subject(s):	Vocal music--United States--Scores
URL	http://lcweb2.loc.gov/diglib/ihas/loc.natlib.ihas.200186946

PDF dynamically generated by the Library of Congress.

MAY 25 '27 ©CIE 666765

Three POEMS

By Percy Bysshe Shelley

Set to Music for Voice and Piano

By

ARTHUR FARWELL

Op. 43

I

→ BRIDAL SONG

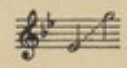

High

II

ON A FADED VIOLET

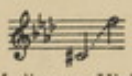

Medium or High

III

DAUGHTER OF OCEAN

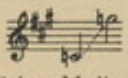

High or Medium

Price, each, 60 cents, net
(In U. S. A.)

G.
SCHIRMER,
INC.
New York

M1621
.F

WA

T 5

Bridal Song

Percy Bysshe Shelley

Arthur Farwell. Op. 43, No. 1

Moderately, with exalted serenity

Voice

Piano

The gold - en gates of Sleep un - bar Where Strength and Beau - ty met to-gether, Kin - dle their image like a star In a sea of glassy weather. Night, with all thy stars look down, Dark-ness, weep thy ho - liest dew,

Copyright, 1927, by G. Schirmer, Inc.
Printed in the U. S. A.

33138 c

p *p* *mp*

Nev - er smiled th'in - con-stant moon On a pair so true. Let eyes not see their

p *p* *mp*

accel. *mf*

own de-light; Haste, swift hour, and thy flight Oft

accel. *somewhat rapidly* *mf*

mp *a tempo*

re - new.

mp *a tempo* *rit.*

p *a tempo*

Fair - ies, sprites and an - gels keep her! Ho - ly stars per -

a tempo

p

mit no wrong! And re-turn to wake the sleep-er,

mp

mp

mp

Dawn, ere it be long. Oh joy! oh fear! what

p

mf *with animation*

mp

p

mf

will be done In the ab - sence of the sun? Oh

mf

increase

joy, oh joy, Come

f

increase

mp *somewhat rapidly*

f *mp*

f *a tempo*

a - long!

f

f *a tempo*

mf

mp

Compositions by

CARL ENGEL

VOCAL

CHANSONS INTIMES, e. f.:
- Pour Elle—En Outre—A l'Océan
- Vers l'Automne—Mer Natale—Rions

FOUR LYRICS by Cora Fabbri:

Conspirators	High, D
A faded leaf	High, G
My heart, I said	High, F
Poor heart	High, D♭

THREE POEMS by Amy Lowell:

Opal	Medium, F
A decade	Medium
A sprig of Rosemary	Medium, E♭

TROIS EPIGRAMMES, e. f.:
- Calix Calicum
- Du mihi, Domine
- Tantum Ergo

TROIS SONNETS, e. f.:

Dors, ma belle	Medium, Dm.
En voiture	Medium, E
Lecture du Soir	Medium, E♭

TWO LYRICS (Amy Lowell)

The sea-shell	Medium, G♭
The trout	High, G

VIOLIN and PIANO

CHANSON FRIVOLE

TWO TRANSCRIPTIONS:
- Gavot by Ludwig Thuille
- Menuet by Josef Suk

622975

G. Schirmer, Inc. **New York**

A 659