Title:	Daughter of Ocean
Name(s):	Farwell, Arthur 1872-1952 Shelley, Percy Bysshe 1792-1822
Subject(s):	Vocal music--United States--Scores
URL	http://lcweb2.loc.gov/diglib/ihas/loc.natlib.ihas.200186949

PDF dynamically generated by the Library of Congress.

MAY 25'27 ©C1E 666763

Three POEMS

By Percy Bysshe Shelley

Set to Music for Voice and Piano

By

ARTHUR FARWELL

Op. 43

I

BRIDAL SONG

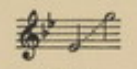

High

II

ON A FADED VIOLET

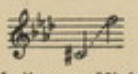

Medium or High

III

→ DAUGHTER OF OCEAN

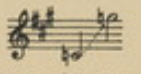

High or Medium

Price, each, 60 cents, net
(In U. S. A.)

G. SCHIRMER, INC.
New York

M1621
.F

T 5

WA

Daughter of Ocean

Percy Bysshe Shelley
(from "Prometheus Unbound")

Arthur Farwell. Op. 43, No. 3

Fast and rushing

Voice

Piano

My cours-ers are fed with the light - ning, They drink of the whirl - wind's stream, And when the red morn-ing is bright - 'ning They bathe in the fresh sun - beam. They have

Copyright, 1927, by G. Schirmer, Inc.
Printed in the U. S. A.

33140 c

f *mp*

strength for their swift-ness I deem; Then as - cend, then as -

f *mp*

mf *f*

cend, then as - cend with me, daugh-ter of O - - - -

mf *f*

f *rit.* *f a tempo*

- - - - - cean.

f *rit.* *f a tempo* *accel.* *sf* *mf*

rit.

sf *mf* *mp* *p*

mp

I de - sire – and their speed makes night

a tempo

mp

mf *mf* *mp*

kin - dle; I fear – they out-strip the ty - phoon; Ere the

mp *mf* *mf* *mp*

mf

cloud pil'd on At-las can dwin - dle We en - cir - cle the earth and the

mp

mf

mf

moon. We shall rest from long la-bors at noon, We shall

mp

mf

mp

more quietly

p *accel.*

rest from long la-bors at noon; Then as - cend, then as-

more quietly

p *accel.*

mf f

cend, then as - cend with me, daugh-ter of O - - - -

mf f

broaden greatly ff a tempo

- - - - cean.

broaden greatly ff a tempo sff f sf

sf sff ff

rapidly

Compositions by

CARL ENGEL

VOCAL

CHANSONS INTIMES, e. f.:
Pour Elle—En Outre—A l'Océan
Vers l'Automne—Mer Natale—Rions

FOUR LYRICS by Cora Fabbri:

Conspirators	High, D
A faded leaf	High, G
My heart, I said	High, F
Poor heart	High, D♭

THREE POEMS by Amy Lowell:

Opal	Medium, F
A decade	Medium
A sprig of Rosemary	Medium, E♭

TROIS EPIGRAMMES, e. f.:
Calix Calicum
Du mihi, Domine
Tantum Ergo

TROIS SONNETS, e. f.:

Dors, ma belle	Medium, Dm.
En voiture	Medium, E
Lecture du Soir	Medium, E♭

TWO LYRICS (Amy Lowell)

The sea-shell	Medium, G♭
The trout	High, G

VIOLIN and PIANO

CHANSON FRIVOLE

TWO TRANSCRIPTIONS:
Gavot by Ludwig Thuille
Menuet by Josef Suk

622977

G. Schirmer, Inc. **New York**

A 650