Title:	Passion of Sunrise
Name(s):	Farwell, Arthur 1872-1952 Farwell, Arthur 1872-1952
Subject(s):	Vocal music--United States--Scores
URL	http://lcweb2.loc.gov/diglib/ihas/loc.natlib.ihas.200186966

PDF dynamically generated by the Library of Congress.

©aE pub. 6793
JUN -7 1929

Two Songs
For Voice and Piano

By

ARTHUR FARWELL

I

LOST LOVE
(Verfehlte Liebe)

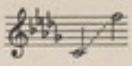

Medium
40 cents

II

PASSION OF SUNRISE

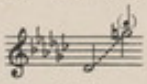

High
50 cents

(Prices are net and apply to U. S. A.)

G. SCHIRMER, INC.
New York

T 5
M1621
.F

Passion of Sunrise

Words and Music by
Arthur Farwell. Op. 56, No. 1

Moderately

Voice

Piano

mp

The hours of pain and shad-ow Have

emphasize slightly

similarly

toiled in pon-der-ous flight Where the le-gions of dread have

accel.

host-ed In the ghost-ly dome of night. But

retard

with special emphasis

Copyright, 1929, by G. Schirmer, Inc.
Printed in the U. S. A.

34412 c

in time, quietly, with growing warmth

lo! the East all glow - ing, Un - bars the springs of

mp

mf *agitated and hurrying*

day, And my soul leaps up, a - trem - ble, To

mf *agitated and hurrying*

faster

bathe in the gold - en ray.

f *broaden suddenly*

ff in time, broadly

Rise! O sun of my

faster

f *broaden suddenly*

ff in time, broadly

ff

dream - ing! Rise with your quench - less fire! Lest I

ff

sf *accel.* *broaden* *ff* *ret.*

die ere the day of your beam - ing Shall break on my soul's de-

sf *accel.* *broaden* *ff* *ret.*

ff

sire!

8

ff in time

ff

AMERICAN SONGS BY AMERICAN COMPOSERS

An exceptional selection of recent publications suitable for the concert performer

ALICE BARNETT
— The Drums of the Sea..... *Low*
— Music, When Soft Voices Die *Low or Medium*

MORTIMER BROWNING
— The Night is but a Mirror..... *High*
— O Let Me Dream..... *Low or Medium*
— Over the Moor..... *Low*
— Rose May-Fair..... *High*

LUCILLE CREWS
— Three Oriental Miniatures:
The Heron..... *Medium or High*
Tent Song..... *Medium*
A Little, Lovely Dream..... *Low*

JOHN DUKE
— The Babe..... *Low or Medium*
— February Twilight..... *High*
— The Grunchin' Witch..... *Medium*
— Shelling Peas..... *Medium*

ARTHUR FARWELL
— I Shall Know Why..... *Medium*
— Bridal Song..... *High*
— On a Faded Violet..... *Medium*
— Daughter of Ocean..... *High*
— Resurgam..... *Medium or High*

ELLIOT GRIFFIS
— Men are the Devil..... *Medium*
— To an Iris..... *Medium*

GEORGE HARRIS
— Four Tuscan Rispetti..... *High*
1. Farewell; 2. Love's Lily; 3. Too Early Noon; 4. Mighty Murmuring.
— Life is Sweet, Brother..... *High*
— Mandragora..... *High*
— The Ship Starting..... *High*
— The Table and the Chair..... *Medium*

RICHARD KOUNTZ
— The Sleigh (À la Russe). *Medium or High*

A. WALTER KRAMER
— Dragonflies } Two Short Songs. *Medium*
— Cuckoo Love }

KATHLEEN LOCKHART MANNING
— Sketches of Paris..... *High*
(*A cycle of six songs.*) River-Boats; Lamplighter; The Street Fair; In the Luxembourg Gardens; Absinthe; Paris, an Ode.

CHARLES H. MARSH
— The Urn..... *Medium*

FRANK OGLESBY
— Our Life (*French and English*)... *Medium*

H. O. OSGOOD
— Hail and Farewell..... *High and Low*

LEE PATTISON
— Angélique..... *High*
— Sleep Now..... *High*

JAMES H. ROGERS
— The Journey..... *High and Low*

RHEA SILBERTA
— Aylia, The Dancer of Kashmir *Low or Medium*

ALBERT SPALDING
— The Bracelet to Julia..... *Medium*
— Cherrie-Ripe..... *Medium*
— The Olive Branch..... *Medium*
— A Ring Presented to Julia..... *High*
— The Rock of Rubies..... *Medium*
— Song to Musique..... *Medium*
— To Daffodils..... *Medium*

RUTH WRIGHT VANDERLIP
— A Vagabond Song..... *High and Low*

MADELEINE CLARK WALTHER
— Sometimes..... *High*

POWELL WEAVER
— Moon-Marketing. *High, Medium and Low*

ADOLF WEIDIG
— Cradle Song. Op. 80, No. 1.... *Medium*
— Necromancy. Op. 80, No. 2..... *High*
— A Refrain. Op. 80, No. 3..... *High*

AMY WORTH
— Midsummer..... *High and Low*

G. SCHIRMER, INC., NEW YORK

A 700

641980