Title:	Song of Proserpine
Name(s):	Farwell, Arthur 1872-1952 Shelley, Percy Bysshe 1792-1822
Subject(s):	Vocal music--United States--Scores
URL	http://lcweb2.loc.gov/diglib/ihas/loc.natlib.ihas.200186971

PDF dynamically generated by the Library of Congress.

MAR 15 1943

ccf pub. 112397

Song of Proserpine

FOR VOICE
AND PIANO

by

ARTHUR FARWELL

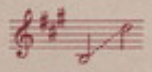

LOW

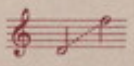

HIGH

50 cents
(In U. S. A.)

G. SCHIRMER, Inc.
NEW YORK

M1621
.F

T

16-ap-95

M1621
.F

Song of Proserpine

Percy Bysshe Shelley

Arthur Farwell, Op. 72, No. 1

Slowly

Voice

Piano

mp *p* *mp* *ret.* *mp* *in time* *mp*

Sa - cred God-dess,

Moth-er Earth, Thou from whose im - mor - tal_ bo - som Gods and men and_

mf *mp* *mf* *mp*

beasts have birth, Leaf and blade, and_ bud and blos - som,

ret. *ret.* *slowly* *ret.* *p*

Copyright, 1943, by G. Schirmer, Inc.
International Copyright Secured
Printed in the U. S. A.

in time *p* *mf*

Breathe thine in - fluence most di - vine On thine own child,

p *in time* *mf*

ret. *p* *in time* *mp*

Pros - er - pine. If with mists of

ret. *p* *slowly* *mp* *in time* *mp*

eve - ning dew Thou dost nour - ish these young flow - ers

mf *mf*

p *mp* *mf*

Till they grow in scent and hue Fair - est chil - dren

p *l. h.* *mp* *l. h.* *mf*

mp *ret.* *in time* *p*

of the Hours, Breathe thine in - fluence

ret. *mp* *slowly* *ret.* *mp* *p* *in time*

mf *ret.* *p*

most di - vine On thine own child, Pros - er-pine.

mf *ret.* *p* *slowly* *mp* *p*

Vocal Compositions by
JOHN ALDEN CARPENTER

SONGS	LOW Key	LOW Range	MEDIUM Key	MEDIUM Range	HIGH Key	HIGH Range	Price
*Berceuse de Guerre. f.				(c-g)		(c-g)	.50
Bid me to live. *Dis-moi d'aimer.* f., e.				(b♭-D)			.50
Chanson d'Automne. *Song of Autumn.* f., e.	Bm	(b-C♯)					.40
Le Ciel. *The Sky.* f., e.			B	(c♯-F♯)	B	(c♯-F♯)	.50
The cock shall crow			A	(b-E)			.50
A Cradle Song			A♭	(c-E♭)			.50
The Cryin' Blues			E♭	(d-F)			.50
Dansons la Gigue. *Come, dance the jig.* f., e			D	(b-E)			.60
The Day is no more			G♯m	(g♯-D♯)			.50
Don't Ceäre			F	(c-D)			.50
Go, lovely Rose			D♭	(c♯-E♭)			.50
The Green River			B	(b-E)			.50
*The Home Road			E♭	(c-E♭)			.40
If			Bm	(d-E)			.40
Il pleure dans mon coeur. *The tears fall in my heart.* f., e.			Dm	(d-D)			.60
Jazz-Boys	C	(c-E)	C	(c-E)			.50
Khaki Sammy			C	(c-Ea)			.50
The Lawd is smilin' through the do'			E	(b-E)			.50
Looking-Glass River			D	(ab-D)			.50
Morning Fair				(c♯-g♯)		(c♯-g♯)	.50
*On the seashore of endless worlds			A♭	(c-F♯)			.90
The Player Queen			E♭m	(b♭-E♭g♭)			.75
The Pools of Peace			G	(d-F)			.50
Rest				(c-g)		(c-g)	.50
*Serenade	D	(b♭-F♯a)			F	(c♯-ac)	.75
Shake your brown feet, honey			D	(a-E)			.50
Les Silhouettes				(c-g)			.50
*The sleep that flits on baby's eyes			D	(b-F♯)			.50
Slumber Song	D♭	(a♭-F)			E	(b-g♯)	.50
That Soothin' Song	D	(b-E)	D	(b-E)			.50
To a Young Gentleman			D♭	(c-F)	D♭	(c-F)	.60
To One Unknown			Bm	(a-D♯)			.50
Treat me nice	D	(a-C♯)					.50
*When I bring to you colour'd toys	E♭	(b♭-E♭)	F♯	(c♯-F♯)	F♯	(c♯-F♯)	.50
Worlds			A	(E-F♯)			.50
Wull ye come in eärly Spring			E	(b-F♯)			.50
Young Man, Chieftain! An Indian Prayer	D	(b-E)	D	(b-E)			.50

Minimum and maximum range indicated as follows: notes on the staff are indicated by capital letters; notes below or above the staff are indicated by small letters.

SONG CYCLES OR COLLECTIONS

***Gitanjali (Song-Offerings).** *Poems by Rabindranath Tagore.* 1.25
1. When I bring to you colour'd toys. 2. On the day when death will knock at thy door. 3. The sleep that flits on baby's eyes. 4. I am like a remnant of a cloud of autumn. 5. On the seashore of endless worlds. 6. Light, my light.

***Water Colors.** *Chinese Tone Poems, translated by Herbert A. Giles.* . . . 1.25
1. On a Screen. 2. The Odalisque. 3. Highwaymen. 4. To a Young Gentleman.

Improving Songs for Anxious Children. *Words, Music, and Colored Illustrations by John and Rue Carpenter* 2.00

CHORAL COMPOSITIONS and ARRANGEMENTS

***Song of Faith.** Women's (or Children's) and Men's Voices, 4 Parts . . .50
***Song of Freedom.** Unison Voices [Octavo 8808] 10
A Cradle-Song. Mixed Voices, Full Chorus [Octavo 8572] 15
The Home Road. Mixed Voices, 3 Parts [Octavo 8623] 12
***The Home Road.** Unison or Mixed Voices, 4 Parts [Octavo 6687] . . .10
The Home Road. Women's Voices, 3 Parts [Octavo 7624] 10
***The Home Road.** Men's Voices, 4 Parts [Octavo 7188] 15
The sleep that flits on baby's eyes. Women's Voices, 3 Parts [Octavo 8639] 12
When I bring to you coloured toys. Mixed Voices, 4 Parts [Octavo 8640] 16
When I bring to you coloured toys. Women's Voices, 3 Parts [Octavo 8684] 16

*Orchestral accompaniments available.

(Prices apply to U. S. A.)

G. SCHIRMER, INC.
NEW YORK

A 996