Title:	And as the gulls soar: song And as the gulls soar high above
Name(s):	Burleigh, H. T. (Harry Thacker) 1866-1949 Paine, Frances Bacon.
Resource Type:	notated music
Subject(s):	Songs (High voice) with piano Paine, Frances Bacon--Musical settings
Note(s):	For high voice and piano. LC copy imperfect: pages are damaged, torn, and brittle.
LCCN	http://lccn.loc.gov/2011562014
URL	http://lcweb2.loc.gov/diglib/ihas/loc.natlib.ihas.200187028

PDF dynamically generated by the Library of Congress.

LIBRARY of CONGRESS
Two Copies Received
OCT. 24 1905
Copyright Entry
Oct 24 1905
105515
COPY 2

Nº 1 IN F

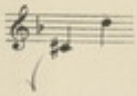

Nº 2 IN A♭

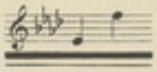

AND AS THE GULLS SOAR

Song

THE POEM BY

Frances Bacon Paine

THE MUSIC BY

H. T. BURLEIGH

Price 60 cents.

THE WILLIAM MAXWELL MUSIC Co
8 EAST SIXTEENTH STREET
NEW YORK

Library of Congress
MUSIC DIV
CLASS. M1621
.B
Acc. no. 159019

And as the Gulls Soar!

Words by
FRANCES BACON PAINE

Music by
H. T. BURLEIGH

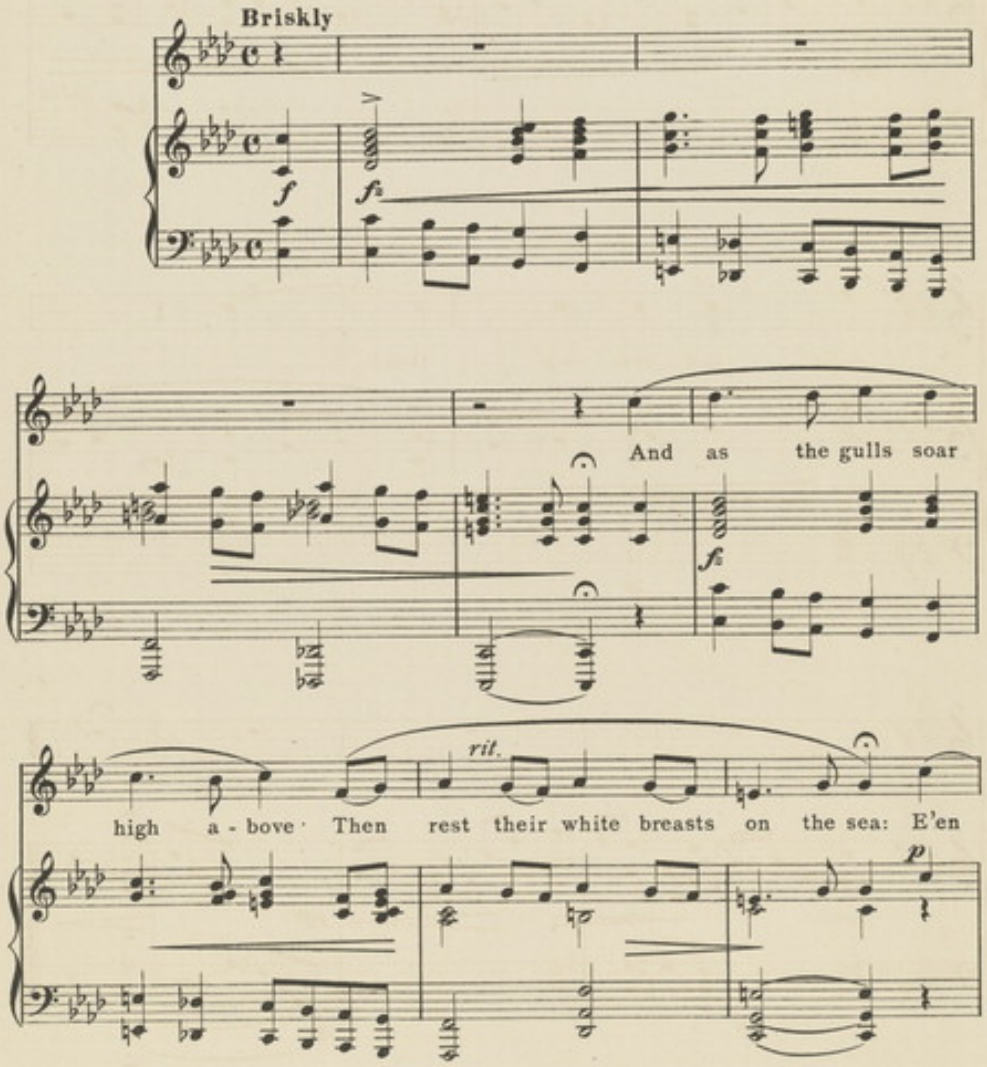

Copyright MCMV by The William Maxwell Music Co. 787 2 International Copyright secured

so would I soar high my love And

pp *cresc.* *colla*

rit.

come and rest on thee!

voce.

cresc. *rit.* *pp*

C. H. STEICE CO. LITHO. & ENG. NEW YORK.

OCT 24 1905

NEW SONGS AND BALLADS BY SUCCESSFUL COMPOSERS

	PRICE
ALLING, WILLIS H.	
Thou and I G and B	.40
The Soul's Desire G	.50
ANDREWS, ADDISON F.	
Enchantment G and B♭	.60
Fill a Glass High Voice	.60
ASHTON, HENRY	
Land of the Blest F and B♭	.60
Hurrah for the Boundless Sea Bass Song	.60
AVERY, STANLEY R.	
Song of Jenny D and F	.40
I Love Thee Still Medium Voice	.40
Quarrel Medium Voice	.40
Dawn of Life (Christmas) B♭ and D♭	.60
BARTLETT, HOMER N.	
Elaine C and E	.60
Life is a Sonnet High Voice	.60
BENNET, HOWARD	
In Rose Time (Waltz Song) D and F	.75
BURLEIGH, H. T.	
Jean B♭, D♭ and E♭	.60
Mammy's Li'l Baby D and F	.50
Love's Garden Soprano	.50
Heigh-Ho B♭ and D♭	.60
Folk Song E♭ and G	.60
Love's Pleading Medium Voice	.60
Just my Love and I D and F	.60
One Day Medium Voice	.60
If Life be a Dream D and F	.60
O Perfect Love (Sacred) F and A♭	.60
O Why art Thou not Near me E♭ and G	.60
Way of the World C and E♭	.60
Waiting D and F	.60
Through Peace to Light D♭ and F	.60
O Love of a Day E♭ and G	.60
Apart B♭ and D♭	.60
Achievement Medium Voice	.60
And as the Gulls Soar F and A♭	.60
Tide D and F	.60
Dream Land Medium Voice	.60
CARTER, ERNEST	
Rosemary Medium Voice	.60
Gold and Love for Dearie	.60
CASE, HENRY LINCOLN	
Love and Fame E Minor and G Minor	.60
Weary of Earth E♭ and A♭	.60
CHAFFIN, LUCIEN G.	
So Dear E♭ and G	.40
Good Night Contralto	.60
Softly now the Light of Day A♭ and C	.60
Jessie E♭ and G	.60
CADMAN, CHAS. WAKEFIELD	
My Heart Medium Voice	.60
COLERIDGE—TAYLOR S.	
A Vision B♭ and D	.60
If I Could Love Thee F, G and A♭	.60
Love's Passing F and A♭	.60
Genevieve D and F	.60
The Violet Bank Medium Voice	.60
CHAPMAN, GEORGE	
Had I but You Medium Voice	.50
DANNENBERG, LOUIS	
My Master and my Friend (Sacred) D♭ and E♭	.60
EDWARDS, JULIAN	
My True Love hath my Heart G and B♭	.60
The Rose and the Lark Contralto	.60
My Heart would Break B♭ and D	.60
At Dawn G and B♭	.60
To a Faded Rose C and E♭	.60
FABIAN, CARL	
The Flow'rets Close at Eve Medium Voice	.60
GRANT, E. M.	
Were we in Love B♭ and D	.60
Sevilla (Waltz Song) Soprano	.60
JORDAN, JULIAN	
My Dream Love Fair A♭ and C	.50
KEMP, VICTOR	
For Thee B♭ and D♭	.50
KLEIN, MANUEL	
Forget me Not Medium Voice	.50
The Friar and the King Bass Song	.60
LITTLE, ALFRED E.	
The Message High Voice	.50
The Land o' the Leal Medium Voice	.50
Love is Enough F and A	.60
A Song of Welcome E♭ and G	.60
Spring's Awakening B♭ and D	.60
LUND, N. CHARLOTTE	
Good Night Medium Voice	.60
MARZO, EDUARDO	
A Dream of Heaven E♭, F and A♭	.75
MARKS, J. CHRISTOPHER	
Sometimes [Eternal Peace] (Sacred) F and A♭	.60
My Song shall be of Mercy D and G	.60
NEIDLINGER, W. H.	
Saviour, Breathe an Evening Blessing E♭ and G	.60
The Red Rose Tree Medium Voice	.60
Love's Despair Medium Voice	.60
Sweetheart B♭ and D	.60
Awake, my Love A♭, C and E♭	.60
Weary Hours F and A♭	.60
Together G, B♭ and D	.60
Fairy Tales in Song Group I:	
a. When the May-apples Grow in Spring	
b. The Funny Little Gnome and his Big Bass Drum	.60
c. In the Tops of the Growing Corn	
Going a Dreaming B♭ and D	.60
The Dream Man F and A♭	.60
Rockin' in de Win' (A Raccoon Lullaby) E♭ and G	.60
The Glorious Morn (Christmas) D, F, and A♭	.60
Christ's Victory (Easter) C, E♭ and G	.60
Je ne Veux Pas autre Chose (I do not ask) C and E♭	.60
Far from my Heavenly Home D Minor and F Minor	.60
Go, Lovely Rose A and D	.60
My Lady F and A♭	.60
I Love my Jean D and F	.60
Squirrel and the Bumble Bee E♭ and F	.60
PIGOTT, ROBERT STUART	
Nora C and E♭	.60
PURDY, McCRACKAN	
A Little Serenade D and F	.50
My Love F and A♭	.60
PERCIPPE, F. LEON	
Sweetheart, Good Night E♭ and G	.60
REMICK, BERTHA	
Come into the Garden, Love F and B♭	.50
Yesterday and To-day High Voice	.50
SEALY, FRANK	
My Love so True High Voice	.50
SHELLEY, HARRY ROWE	
King of Kings (Easter) C, D♭ and D	.60
The Dawn of Hope (Christmas) D♭, E♭ and G	.60
O Day of Rest and Gladness B♭ and D♭	.60
The Angel's Song E♭, F and A♭	.60
The Homeland B♭, C and E♭	.60
Now the Day is Over (Sacred Duet) High & Low Voice	.60
My Heart's Desire C, E♭ and F	.60
SHEPARD, THOMAS	
Helen's Song B♭ and D	.60
SMITH, H. WAKEFIELD	
The Lily and the Bluebell D and F	.50
The Humming-bird and the Flower Medium Voice	.50
SPROSS, CHAS. GILBERT	
I Heard the Voice of Jesus Say Contralto	.60
STANLEY, HERBERT	
Love's Star Tenor Song	.60
STARR, T. B.	
Jesus, Meek and Gentle E♭, G and B♭	.60
The Courts of Heaven A and C	.60
THOMSON, SYDNEY	
Calm on the Listening Ear (Christmas) B♭ and D	.60
Thine Eternally D and F	.60
WALLER, HENRY	
May Carol High Voice	.50
WODEL, F. W.	
If I were Your Sweetheart Medium Voice	.60
YOUNG, WALTER S.	
Hymn of Thanksgiving B♭ and D	.60
Love's Reverie F and A♭	.60

THE WILLIAM MAXWELL MUSIC COMPANY—NEW YORK