Title:	Apart: song
Name(s):	Burleigh, H. T. (Harry Thacker) 1866-1949 Paine, Frances Bacon.
Resource Type:	notated music
Subject(s):	Songs (Low voice) with piano Paine, Frances Bacon--Musical settings
Note(s):	For low voice and piano. LC copy imperfect: pages are damaged, torn, and brittle.
LCCN	http://lccn.loc.gov/2011562015
URL	http://lcweb2.loc.gov/diglib/ihas/loc.natlib.ihas.200187029

PDF dynamically generated by the Library of Congress.

LIBRARY of CONGRESS
SEP 15 1905
Sep. 15 '05
102587

No 1 in B♭

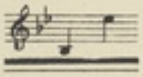

No 2 in D♭

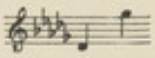

APART

Song

THE POEM BY

Frances Bacon Paine

THE MUSIC BY

H. T. BURLEIGH

Price 60 cents.

THE WILLIAM MAXWELL MUSIC Co
8 EAST SIXTEENTH STREET
NEW YORK

Library of Congress
Music
Class, M 1621 .B
Acc. no. 155589

APART

Words by
FRANCES BACON PAINE

Music by
H. T. BURLEIGH

Gravely but not too slow

Voice.

Piano.

rit.

mf

If I were dead I think that you would come and look up-on me white and cold and say:

"Poor Child!" "Poor Child, I'm sor-ry you have gone a - way!"

cresc.

Copyright MCMV by The William Maxwell Music Co. *International Copyright secured*

ff *dim.* *rit.* *rit.*

But just be - cause my bo-dy has to live Through

pp *cresc.*

rit. *p*

hopeless years you do not come and say: "Dear Child!" "Dear Child I'm

rit. *pp*

glad that you are here to - day!"

f

SEP 15 1905

NEW SONGS AND BALLADS BY SUCCESSFUL COMPOSERS

PRICE

ALLING, WILLIS H.
Then and I G and B ..... .40
The Soul's Desire G ..... .50

ANDREWS, ADDISON F.
Enchantment G and B♭ ..... .60
Fill a Glass High Voice ..... .60

ASHTON, HENRY
Land of the Blest F and B♭ ..... .60
Hurrah for the Boundless Sea Bass Song ..... .60

AVERY, STANLEY R.
Song of Jenny D and F ..... .40
I Love Thee Still Medium Voice ..... .40
Quarrel Medium Voice ..... .40
Dawn of Life (Christmas) B♭ and D♭ ..... .60

BARTLETT, HOMER N.
Elaine C and E ..... .60
Life is a Sonnet High Voice ..... .60

BENNET, HOWARD
In Rose Time (Waltz Song) D and F ..... .75

BURLEIGH, H. T.
Jean B♭, D♭ and E♭ ..... .60
Mammy's Li'l Baby D and F ..... .50
Love's Garden Soprano ..... .50
Heigh-Ho B♭ and D♭ ..... .60
Folk Song E♭ and G ..... .60
Love's Pleading Medium Voice ..... .60
Just my Love and I D and F ..... .60
One Day Medium Voice ..... .60
If Life be a Dream D and F ..... .60
O Perfect Love (Sacred) F and A♭ ..... .60
O Why art Thou not Near me E♭ and G ..... .60
Way of the World C and E♭ ..... .60
Waiting D and F ..... .60
Through Peace to Light D♭ and F ..... .60
O Love of a Day E♭ and G ..... .60
Apart B♭ and D♭ ..... .60
Achievement Medium Voice ..... .60
And as the Gulls Soar F and A♭ ..... .60
Tide D and F ..... .60
Dream Land Medium Voice ..... .60

CARTER, ERNEST
Rosemary Medium Voice ..... .60
Gold and Love for Dearie ..... .60

CASE, HENRY LINCOLN
Love and Fame E Minor and G Minor ..... .60
Weary of Earth E♭ and A♭ ..... .60

CHAFFIN, LUCIEN G.
So Dear E♭ and G ..... .40
Good Night Contralto ..... .60
Softly now the Light of Day A♭ and C ..... .60
Jessie E♭ and G ..... .60

CADMAN, CHAS. WAKEFIELD
My Heart Medium Voice ..... .60

COLERIDGE—TAYLOR S.
A Vision B♭ and D ..... .60
If I Could Love Thee F, G and A♭ ..... .60
Love's Passing F and A♭ ..... .60
Genevieve D and F ..... .60
The Violet Bank Medium Voice ..... .60

CHAPMAN, GEORGE
Had I but You Medium Voice ..... .50

DANNENBERG, LOUIS
My Master and my Friend (Sacred) D♭ and E♭ ..... .60

EDWARDS, JULIAN
My True Love hath my Heart G and B♭ ..... .60
The Rose and the Lark Contralto ..... .60
My Heart would Break B♭ and D ..... .60
At Dawn G and B♭ ..... .60
To a Faded Rose C and E♭ ..... .60

FABIAN, CARL
The Flow'rets Close at Eve Medium Voice ..... .60

GRANT, E. M.
Were we in Love B♭ and D ..... .60
Sevilla (Waltz Song) Soprano ..... .60

JORDAN, JULIAN
My Dream Love Fair A♭ and C ..... .50

KEMP, VICTOR
For Thee B♭ and D♭ ..... .50

KLEIN, MANUEL
Forget me Not Medium Voice ..... .50
The Friar and the King Bass Song ..... .60

LITTLE, ALFRED E.
The Message High Voice ..... .50
The Land o' the Leal Medium Voice ..... .50
Love is Enough F and A ..... .60
A Song of Welcome E♭ and G ..... .60
Spring's Awakening B♭ and D ..... .60

LUND, N. CHARLOTTE
Good Night Medium Voice ..... .60

MARZO, EDUARDO
A Dream of Heaven E♭, F and A♭ ..... .75

MARKS, J. CHRISTOPHER
Sometimes [Eternal Peace] (Sacred) F and A♭ ..... .60
My Song shall be of Mercy D and G ..... .60

NEIDLINGER, W. H.
Saviour, Breathe an Evening Blessing E♭ and G ..... .60
The Red Rose Tree Medium Voice ..... .60
Love's Despair Medium Voice ..... .60
Sweetheart B♭ and D ..... .60
Awake, my Love A♭, C and E♭ ..... .60
Weary Hours F and A♭ ..... .60
Together G, B♭ and D ..... .60
Fairy Tales in Song Group I:
a. When the May-apples Grow in Spring
b. The Funny Little Gnome and his Big Bass Drum ..... .60
c. In the Tops of the Growing Corn
Going a Dreaming B♭ and D ..... .60
The Dream Man F and A♭ ..... .60
Rockin' in de Win' (A Raccoon Lullaby) E♭ and G ..... .60
The Glorious Morn (Christmas) D, F, and A♭ ..... .60
Christ's Victory (Easter) C, E♭ and G ..... .60
Je ne Veux Pas autre Chose (*I do not ask*) C and E♭ ..... .60
Far from my Heavenly Home D Minor and F Minor ..... .60
Go, Lovely Rose A and D ..... .60
My Lady F and A♭ ..... .60
I Love my Jean D and F ..... .60
Squirrel and the Bumble Bee E♭ and F ..... .60

PIGOTT, ROBERT STUART
Nora C and E♭ ..... .60

PURDY, McCRACKAN
A Little Serenade D and F ..... .50
My Love F and A♭ ..... .60

PERCIPPE, F. LEON
Sweetheart, Good Night E♭ and G ..... .60

REMICK, BERTHA
Come into the Garden, Love F and B♭ ..... .50
Yesterday and To-day High Voice ..... .50

SEALY, FRANK
My Love so True High Voice ..... .50

SHELLEY, HARRY ROWE
King of Kings (Easter) C, D♭ and D ..... .60
The Dawn of Hope (Christmas) D♭, E♭ and G ..... .60
O Day of Rest and Gladness B♭ and D♭ ..... .60
The Angel's Song E♭, F and A♭ ..... .60
The Homeland B♭, C and E♭ ..... .60
Now the Day is Over (Sacred Duet) High & Low Voice ..... .60
My Heart's Desire C, E♭ and F ..... .60

SHEPARD, THOMAS
Helen's Song B♭ and D ..... .60

SMITH, H. WAKEFIELD
The Lily and the Bluebell D and F ..... .50
The Humming-bird and the Flower Medium Voice ..... .50

SPROSS, CHAS. GILBERT
I Heard the Voice of Jesus Say Contralto ..... .60

STANLEY, HERBERT
Love's Star Tenor Song ..... .60

STARR, T. B.
Jesus, Meek and Gentle E♭, G and B♭ ..... .60
The Courts of Heaven A and C ..... .60

THOMSON, SYDNEY
Calm on the Listening Ear (Christmas) B♭ and D ..... .60
Thine Eternally D and F ..... .60

WALLER, HENRY
May Carol High Voice ..... .50

WODEL, F. W.
If I were Your Sweetheart Medium Voice ..... .60

YOUNG, WALTER S.
Hymn of Thanksgiving B♭ and D ..... .60
Love's Reverie F and A♭ ..... .60

THE WILLIAM MAXWELL MUSIC COMPANY—NEW YORK