Title:	Apart: song
Name(s):	Burleigh, H. T. (Harry Thacker) 1866-1949 Paine, Frances Bacon.
Resource Type:	notated music
Subject(s):	Songs (High voice) with piano Paine, Frances Bacon--Musical settings
Note(s):	For high voice and piano.
LCCN	http://lccn.loc.gov/2011562016
URL	http://lcweb2.loc.gov/diglib/ihas/loc.natlib.ihas.200187030

PDF dynamically generated by the Library of Congress.

LIBRARY of CONGRESS
SEP 16 1905
Sep. 15 '05
102508
COPY B.

No 1 IN B♭

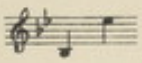

No 2 IN D♭

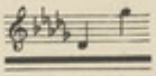

APART

Song

THE POEM BY

Frances Bacon Paine

THE MUSIC BY

H. T. BURLEIGH

Price 60 cents.

THE WILLIAM MAXWELL MUSIC Co
8 EAST SIXTEENTH STREET
NEW YORK

Library of Congress
MUSIC
CLASS. M 1621
ACC. NO. 155590

APART

Words by
FRANCES BACON PAINE

Music by
H. T. BURLEIGH

Gravely but not too slow

Voice.

Piano.

rit.

mf *mp*

If I were dead I think that you would come and look up-on me white and cold and say:

"Poor Child!" "Poor Child, I'm sor-ry you have gone a - way!"

Copyright MCMV by The William Maxwell Music Co. *International Copyright secured*

ff *dim.* *rit.* *rit.*

But just be - cause my bo - dy has to live Through

pp *cresc.*

rit. *rit.*

hopeless years you do not come and say: "Dear Child!" "Dear Child I'm

glad that you are here to day!"

f

SEP 15 1905

NEW SONGS AND BALLADS BY SUCCESSFUL COMPOSERS

ALLING, WILLIS H. — PRICE
- *Thou and I* G and B ..... .40
- *The Soul's Desire* G ..... .50

ANDREWS, ADDISON F.
- *Enchantment* G and B♭ ..... .60
- *Fill a Glass* High Voice ..... .60

ASHTON, HENRY
- *Land of the Blest* F and B♭ ..... .60
- *Hurrah for the Boundless Sea* Bass Song ..... .60

AVERY, STANLEY R.
- *Song of Jenny* D and F ..... .40
- *I Love Thee Still* Medium Voice ..... .40
- *Quarrel* Medium Voice ..... .40
- *Dawn of Life* (Christmas) B♭ and D♭ ..... .60

BARTLETT, HOMER N.
- *Elaine* C and E ..... .60
- *Life is a Sonnet* High Voice ..... .60

BENNET, HOWARD
- *In Rose Time* (Waltz Song) D and F ..... .75

BURLEIGH, H. T.
- *Jean* B♭, D♭ and E♭ ..... .60
- *Mammy's Li'l Baby* D and F ..... .50
- *Love's Garden* Soprano ..... .50
- *Heigh-Ho* B♭ and D♭ ..... .60
- *Folk Song* E♭ and G ..... .60
- *Love's Pleading* Medium Voice ..... .60
- *Just my Love and I* D and F ..... .60
- *One Day* Medium Voice ..... .60
- *If Life be a Dream* D and F ..... .60
- *O Perfect Love* (Sacred) F and A♭ ..... .60
- *O Why art Thou not Near me* E♭ and G ..... .60
- *Way of the World* C and E♭ ..... .60
- *Waiting* D and F ..... .60
- *Through Peace to Light* D♭ and F ..... .60
- *O Love of a Day* E♭ and G ..... .60
- *Apart* B♭ and D♭ ..... .60
- *Achievement* Medium Voice ..... .60
- *And as the Gulls Soar* F and A♭ ..... .60
- *Tide* D and F ..... .60
- *Dream Land* Medium Voice ..... .60

CARTER, ERNEST
- *Rosemary* Medium Voice ..... .60
- *Gold and Love for Dearie* ..... .60

CASE, HENRY LINCOLN
- *Love and Fame* E Minor and G Minor ..... .60
- *Weary of Earth* E♭ and A♭ ..... .60

CHAFFIN, LUCIEN G.
- *So Dear* E♭ and G ..... .40
- *Good Night* Contralto ..... .60
- *Softly now the Light of Day* A♭ and C ..... .60
- *Jessie* E♭ and G ..... .60

CADMAN, CHAS. WAKEFIELD
- *My Heart* Medium Voice ..... .60

COLERIDGE—TAYLOR S.
- *A Vision* B♭ and D ..... .60
- *If I Could Love Thee* F, G and A♭ ..... .60
- *Love's Passing* F and A♭ ..... .60
- *Genevieve* D and F ..... .60
- *The Violet Bank* Medium Voice ..... .60

CHAPMAN, GEORGE
- *Had I but You* Medium Voice ..... .50

DANNENBERG, LOUIS
- *My Master and my Friend* (Sacred) D♭ and E♭ ..... .60

EDWARDS, JULIAN
- *My True Love hath my Heart* G and B♭ ..... .60
- *The Rose and the Lark* Contralto ..... .60
- *My Heart would Break* B♭ and D ..... .60
- *At Dawn* G and B♭ ..... .60
- *To a Faded Rose* C and E♭ ..... .60

FABIAN, CARL
- *The Flow'rets Close at Eve* Medium Voice ..... .60

GRANT, E. M.
- *Were we in Love* B♭ and D ..... .60
- *Sevilla* (Waltz Song) Soprano ..... .60

JORDAN, JULIAN
- *My Dream Love Fair* A♭ and C ..... .50

KEMP, VICTOR
- *For Thee* B♭ and D♭ ..... .50

KLEIN, MANUEL
- *Forget me Not* Medium Voice ..... .50
- *The Friar and the King* Bass Song ..... .60

LITTLE, ALFRED E. — PRICE
- *The Message* High Voice ..... .50
- *The Land o' the Leal* Medium Voice ..... .50
- *Love is Enough* F and A ..... .60
- *A Song of Welcome* E♭ and G ..... .60
- *Spring's Awakening* B♭ and D ..... .60

LUND, N. CHARLOTTE
- *Good Night* Medium Voice ..... .60

MARZO, EDUARDO
- *A Dream of Heaven* E♭, F and A♭ ..... .75

MARKS, J. CHRISTOPHER
- *Sometimes* [Eternal Peace] (Sacred) F and A♭ ..... .60
- *My Song shall be of Mercy* D and G ..... .60

NEIDLINGER, W. H.
- *Saviour, Breathe an Evening Blessing* E♭ and G ..... .60
- *The Red Rose Tree* Medium Voice ..... .60
- *Love's Despair* Medium Voice ..... .60
- *Sweetheart* B♭ and D ..... .60
- *Awake, my Love* A♭, C and E♭ ..... .60
- *Weary Hours* F and A♭ ..... .60
- *Together* G, B♭ and D ..... .60
- *Fairy Tales in Song* Group I:
  - a. *When the May-apples Grow in Spring*
  - b. *The Funny Little Gnome and his Big Bass Drum*
  - c. *In the Tops of the Growing Corn* ..... .60
- *Going a Dreaming* B♭ and D ..... .60
- *The Dream Man* F and A♭ ..... .60
- *Rockin' in de Win'* (A Raccoon Lullaby) E♭ and G ..... .60
- *The Glorious Morn* (Christmas) D, F, and A♭ ..... .60
- *Christ's Victory* (Easter) C, E♭ and G ..... .60
- *Je ne Veux Pas autre Chose* (*I do not ask*) C and E♭ ..... .60
- *Far from my Heavenly Home* D Minor and F Minor ..... .60
- *Go, Lovely Rose* A and D ..... .60
- *My Lady* F and A♭ ..... .60
- *I Love my Jean* D and F ..... .60
- *Squirrel and the Bumble Bee* E♭ and F ..... .60

PIGOTT, ROBERT STUART
- *Nora* C and E♭ ..... .60

PURDY, McCRACKAN
- *A Little Serenade* D and F ..... .50
- *My Love* F and A♭ ..... .60

PERCIPPE, F. LEON
- *Sweetheart, Good Night* E♭ and G ..... .60

REMICK, BERTHA
- *Come into the Garden, Love* F and B♭ ..... .50
- *Yesterday and To-day* High Voice ..... .50

SEALY, FRANK
- *My Love so True* High Voice ..... .50

SHELLEY, HARRY ROWE
- *King of Kings* (Easter) C, D♭ and D ..... .60
- *The Dawn of Hope* (Christmas) D♭, E♭ and G ..... .60
- *O Day of Rest and Gladness* B♭ and D♭ ..... .60
- *The Angel's Song* E♭, F and A♭ ..... .60
- *The Homeland* B♭, C and E♭ ..... .60
- *Now the Day is Over* (Sacred Duet) High & Low Voice ..... .60
- *My Heart's Desire* C, E♭ and F ..... .60

SHEPARD, THOMAS
- *Helen's Song* B♭ and D ..... .60

SMITH, H. WAKEFIELD
- *The Lily and the Bluebell* D and F ..... .50
- *The Humming-bird and the Flower* Medium Voice ..... .50

SPROSS, CHAS. GILBERT
- *I Heard the Voice of Jesus Say* Contralto ..... .60

STANLEY, HERBERT
- *Love's Star* Tenor Song ..... .60

STARR, T. B.
- *Jesus, Meek and Gentle* E♭, G and B♭ ..... .60
- *The Courts of Heaven* A and C ..... .60

THOMSON, SYDNEY
- *Calm on the Listening Ear* (Christmas) B♭ and D ..... .60
- *Thine Eternally* D and F ..... .60

WALLER, HENRY
- *May Carol* High Voice ..... .50

WODEL, F. W.
- *If I were Your Sweetheart* Medium Voice ..... .60

YOUNG, WALTER S.
- *Hymn of Thanksgiving* B♭ and D ..... .60
- *Love's Reverie* F and A♭ ..... .60

THE WILLIAM MAXWELL MUSIC COMPANY—NEW YORK