Title:	Carry me back to the pine wood: song
Name(s):	Burleigh, H. T. (Harry Thacker) 1866-1949
Resource Type:	notated music
Subject(s):	Songs (Low voice) with piano
Note(s):	For low voice and piano.
LCCN	http://lccn.loc.gov/2011562020
URL	http://lcweb2.loc.gov/diglib/ihas/loc.natlib.ihas.200187034

PDF dynamically generated by the Library of Congress.

LIBRARY of CONGRESS
Two Copies Received
MAY 1 1909
Copyright Entry
May 11, 1909
CLASS E XXc. No.
206509
COPY 2.

No 1 IN G

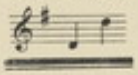

No 2 IN B♭

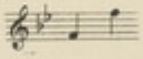

CARRY ME BACK TO THE PINE WOOD

SONG

THE WORDS

ANON

The Music by

H. T. BURLEIGH

PRICE 60 CENTS.

THE WILLIAM MAXWELL MUSIC Co
8 EAST SIXTEENTH STREET
NEW YORK

M 1621
.B

236733

Carry me back to the Pine Wood

H. T. BURLEIGH

Voice

Piano

Risoluto

f

Car-ry me back to the

ff

rit.

f tempo

mf

dim.

pine-wood, Give me to rest by the sea, Leave me a-lone with the

mf

dim.

p

lull-ing tone of the south-wind's phan-ta-sy;

rit.

mp

For I am wear-y of dis-cord, And of the clash of

mp tempo I

cresc.

Copyright MCMIX by The William Maxwell Music Co. 1164-2 *International Copyright secured.*

f *accel.*

strife. Tired of the bane of this pre - lude of pain,

poco accel. *f* *accel. e cresc.*

f

I am sick of the bane of this

ff

rit. *p* *cresc.*

pre - lude of pain And I long, I long for the sym-phon-y,

rit. *p* *rit.* *f* *cresc.*

ff

Life!

ff tempo I *rit. e dim.* *pp*

MAY 1 1909

NEW SONGS
by
H. T. BURLEIGH.

Just Because

Published in two Keys B♭ & D

Andante moderato

Just be-cause I love her dear - ly Just be-cause she lov - eth me.

Just be-cause I love to love her And she's all the world to me.

rit.

Copyright MCMVI by The William Maxwell Music Co.

You ask me if I love you?

Published in two Keys A♭ & F

Andante con espressione

You ask me if I love you Is this love? To want to see no oth - er face To

affret.

Copyright MCMVII by The William Maxwell Music Co.

O perfect Love
Sacred Song

Published in two Keys A♭ & F

Moderato

O per - fect Love, all hu - man thought trans - cend - ing,

Low - ly we kneel in pray'r be - fore Thy throne,

Copyright MCMIV by The William Maxwell Music Co.

THE WILLIAM MAXWELL MUSIC CO.
8 EAST SIXTEENTH ST. NEW YORK