Title:	Deep river: song : old Negro melody
Name(s):	Burleigh, H. T. (Harry Thacker) 1866-1949
Resource Type:	notated music
Subject(s):	Spirituals (Songs) Songs (High voice) with piano
Note(s):	At head of title: Respectfully dedicated to Miss Mary Jordan. First line: Deep river, my home is over Jordan.
LCCN	http://lccn.loc.gov/2011562024
URL	http://lcweb2.loc.gov/diglib/ihas/loc.natlib.ihas.200187038

PDF dynamically generated by the Library of Congress.

JUN -5 1916
©CLE386472

No 1 IN D♭

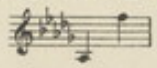

No 2 IN F

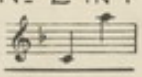

Respectfully dedicated to
MISS MARY JORDAN

DEEP RIVER

SONG

OLD NEGRO MELODY

Arranged by

H.T. BURLEIGH

Price 60 cents

COPYRIGHT MCMXVI,
BY G. RICORDI & CO. INC.

G. RICORDI & CO.,
14 EAST 43RD STREET
NEW YORK

AND AT
LONDON, PARIS, LEIPZIG,
ROME, PALERMO, NAPLES,
BUENOS-AYRES AND MILAN.

G. Ricordi & Co.

Respectfully dedicated to Miss Mary Jordan

Deep River

Old Negro melody

Arranged by
H. T. BURLEIGH

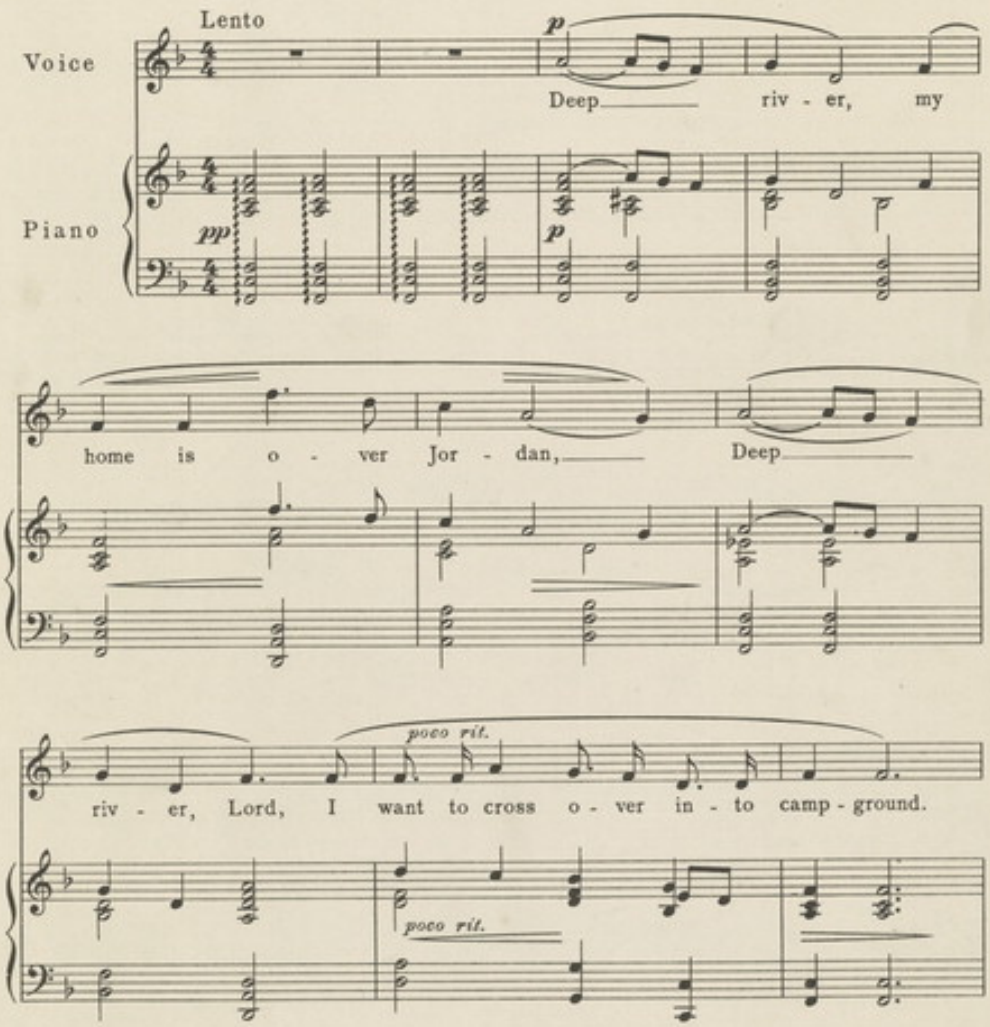

Copyright MCMXVI by G. Ricordi & Co., Inc.
All rights of execution, reproduction, translation and transcription are strictly reserved

Deep riv - er, my home is o - ver Jor - dan

p

Deep riv - er, Lord, I want to cross o-ver in - to camp-ground.

rit.

rit.

mf *a tempo*

Oh, don't you want to go to that gos - - pel

a tempo

mf

f

feast, That prom - - is'd land where

f

all is peace? Oh deep

rit. e dim.

p

rit. e dim.

riv - - - er

p

pp

Most respectfully dedicated to Signorina Lucrezia Bori

Just You

Words by
MADGE MARIE MILLER

Music by
H. T. BURLEIGH

Andante cantabile

Voice

Piano

p

What are my thoughts to-night? They're of you Where is my heart to-night? Gone with you Where is my hope to-night? It's in you

expressivo

mf

poco rit.

Copyright MCMXV by G. Ricordi & Co., Inc.
All rights of execution, reproduction, translation and transcription are strictly reserved

116130

To Mr. George Hamlin

The Glory of the Day was in Her Face

Words by
JAMES W. JOHNSON

Music by
H. T. BURLEIGH

Andante cantabile

Voice

Piano

p *mf* *p*

The glo - ry of the day was in her face, The

p *p*

beau - ty of the night was in her eyes, And

Copyright MCMXV by G. Ricordi & Co., Inc.
All rights of execution, reproduction, translation and transcription are strictly reserved

116175

To Beth

Just this One Day

Words by
MADGE MORRIS

Music by
FRANKLIN HARRIS

Allegretto grazioso

Voice

Piano

p We drift- - ed id- - ly you and I, The world was fair and blue the sky, Up -

Copyright MCMXVI by G. Ricordi & Co., Inc.
All rights of execution, reproduction, translation and transcription are strictly reserved

116282-3

365773