Title:	In the wood of Finvara: song
Name(s):	Burleigh, H. T. (Harry Thacker) 1866-1949 Symons, Arthur 1865-1945
Resource Type:	notated music
Subject(s):	Songs (High voice) with piano Symons, Arthur, 1865-1945--Musical settings
Note(s):	For high voice and piano.
LCCN	http://lccn.loc.gov/2011562065
URL	http://lcweb2.loc.gov/diglib/ihas/loc.natlib.ihas.200187078

PDF dynamically generated by the Library of Congress.

FEB 15 1917
©QE397463

Nº 1 IN D♭

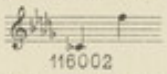

116002

Nº 2 IN F

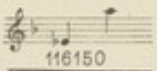

116150

Respectfully dedicated to
MISS MARY JORDAN

IN THE WOOD OF FINVARA

SONG

The Words by
ARTHUR SYMONS
By Special Permission of
W. HEINEMANN – London

The Music by
H. T. BURLEIGH

Price 60 cents

COPYRIGHT MCMXVII
BY G. RICORDI & CO. INC.

G. RICORDI & CO.,
14 EAST 43RD STREET
NEW YORK

AND AT
LONDON, PARIS, LEIPZIG,
ROME, PALERMO, NAPLES,
BUENOS-AYRES AND MILAN.

M1621
.B

Dedicated to Miss Mary Jordan

In the Wood of Finvara

Words by
ARTHUR SYMONS
(By special permission)

Music by
H. T. BURLEIGH

Andante sostenuto

Voice

Piano

I have grown tired of sor - row and hu - man tears; Life is a dream in the night, a fear a - mong fears, A na - ked

Copyright MCMXVII by G. Ricordi & Co., Inc.
116150-4 All rights of execution, reproduction, translation and transcription are strictly reserved

f *rit.*

run-ner lost in a storm of

f *rit.*

spears. I have grown tired of

a tempo

rap - ture and love's de - sire; Love is a

f

mf *f* *cres -*

ff *rall.* *mf*

flam-ing heart, and it's flames as - pire Till they

- cen - do e *accel.* *ff* *sfz* *rall.*

cloud the soul in the smoke of a wind-y

p

p dolce

fire. Here, in the fair-y wood,

p *pp*

be-tween sea and sea, I have heard the song of a fair-y bird

fp

Adagio *calma*

in a tree, And the peace that is not in the world has

p *p* Adagio *colla voce*

rit. e dim.

flown to me.

loco

pp *a tempo*

rit. e dim.

ppp

Respectfully dedicated to Miss Mary Jordan

Deep River

Old Negro melody

Arranged by
H. T. BURLEIGH

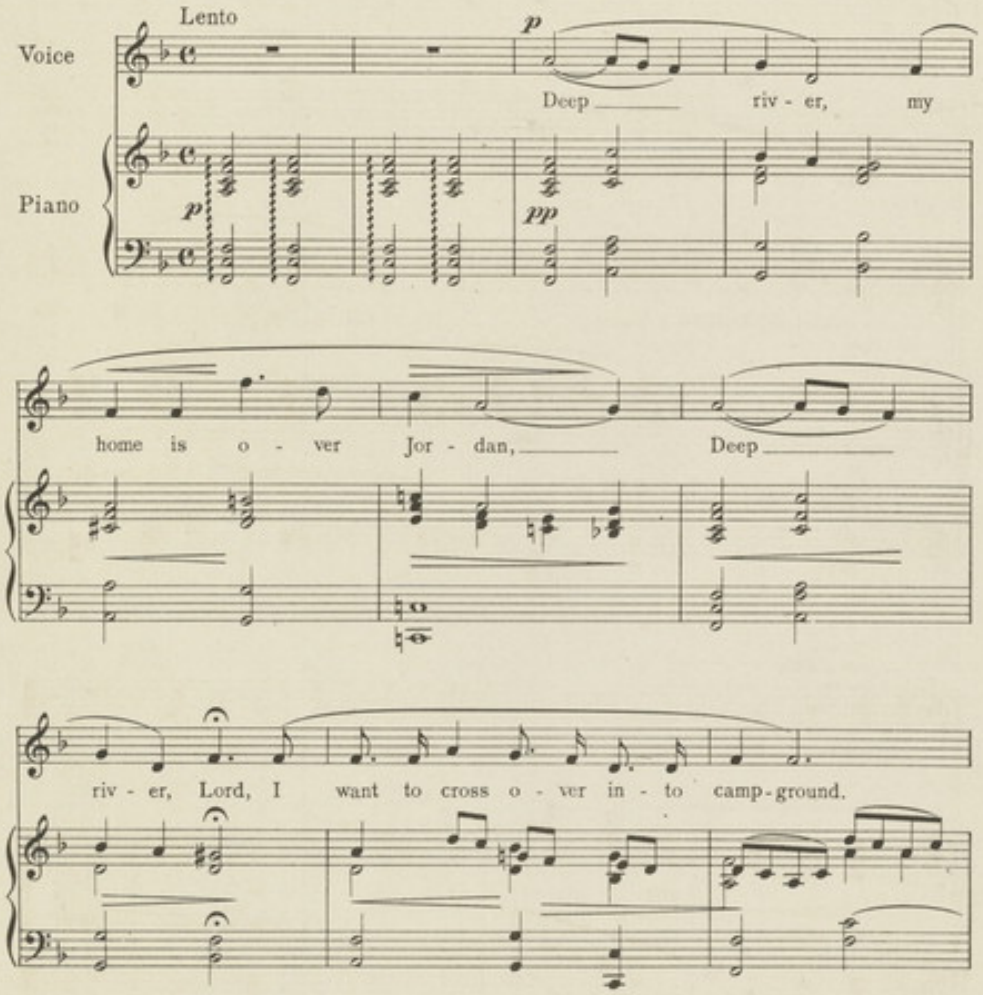

116059-3

Copyright MCMXVII by G. Ricordi & Co., Inc.
All rights of execution, reproduction, translation and transcription are strictly reserved

Most respectfully dedicated to Signorina Lucrezia Bori

Just You

Words by
MADGE MARIE MILLER

Music by
H. T. BURLEIGH

Andante cantabile

Voice

Piano

espressivo

p

What are my thoughts to-night? They're of you Where is my heart to-night?

mf

poco rit.

Gone with you Where is my hope to-night? It's in you

Copyright MCMXV by G. Ricordi & Co., Inc.
All rights of execution, reproduction, translation and transcription are strictly reserved

116130