Title:	On Inishmaan: Isles of Aran : song
Name(s):	Burleigh, H. T. (Harry Thacker) 1866-1949 Symons, Arthur 1865-1945
Resource Type:	notated music
Subject(s):	Songs (Low voice) with piano Symons, Arthur, 1865-1945--Musical settings Ireland--Inishmaan--Songs and music
Note(s):	For low voice with piano.
LCCN	http://lccn.loc.gov/2011562102
URL	http://lcweb2.loc.gov/diglib/ihas/loc.natlib.ihas.200187115

PDF dynamically generated by the Library of Congress.

©JE407467
AUG 18 1917

No 1 in E♭

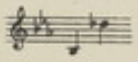

116425

No 2 in A♭

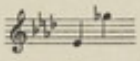

116426

ON INISHMAAN: ISLES OF ARAN

SONG

Words by

ARTHUR SYMONS

By Special Permission of W. HEINEMAN - London

Music by

H. T. BURLEIGH

Price 60 cents

COPYRIGHT MCMXVII,
BY G. RICORDI & CO., INC.

G. RICORDI & CO.,
14 EAST 43RD STREET
NEW YORK

AND AT
LONDON, PARIS, LEIPZIG,
ROME, PALERMO, NAPLES,
BUENOS-AYRES AND MILAN.

M1621
.B

On Inishmaan: Isles of Aran

Words by
ARTHUR SYMONS

Music by
H. T. BURLEIGH

Andante sostenuto

Voice

Piano

mf L.H. L.H. L.H. *rit. e dim.*

p

In the twi - light of the year, Here a - bout these

p

twi - light ways, When the grey moth night drew near,

Copyright MCMXVII by G. Ricordi & Co., Inc.
116425-4 All rights of execution, reproduction, translation and transcription are strictly reserved

Flut - ter - ing on a faint fly - ing, I would lin - ger

out the day's Del - i - cate and moth green

p *rit.* *e* *dim.*

p *rit* *e* *dim.*

dy - ing. Grey, and faint with

L.H. *L.H.* *L.H.*

pp *mf*

p

sleep, The sea should en - fold me, and re -

p

lease re - lease some old peace to

rit e

rit e

dim.

dwell with me.

a tempo

dim.

mf

p

I would hush the drear - y cry - ing The cry - ing

p

of my heart with mourn - ful mourn - ful peace,

The grey sea's in its low

sigh - - ing.

L.H. *L.H.* *L.H.*

p *ppp*

The Prayer

Words by
ARTHUR SYMONS
(By special permission)

Music by
H. T. BURLEIGH

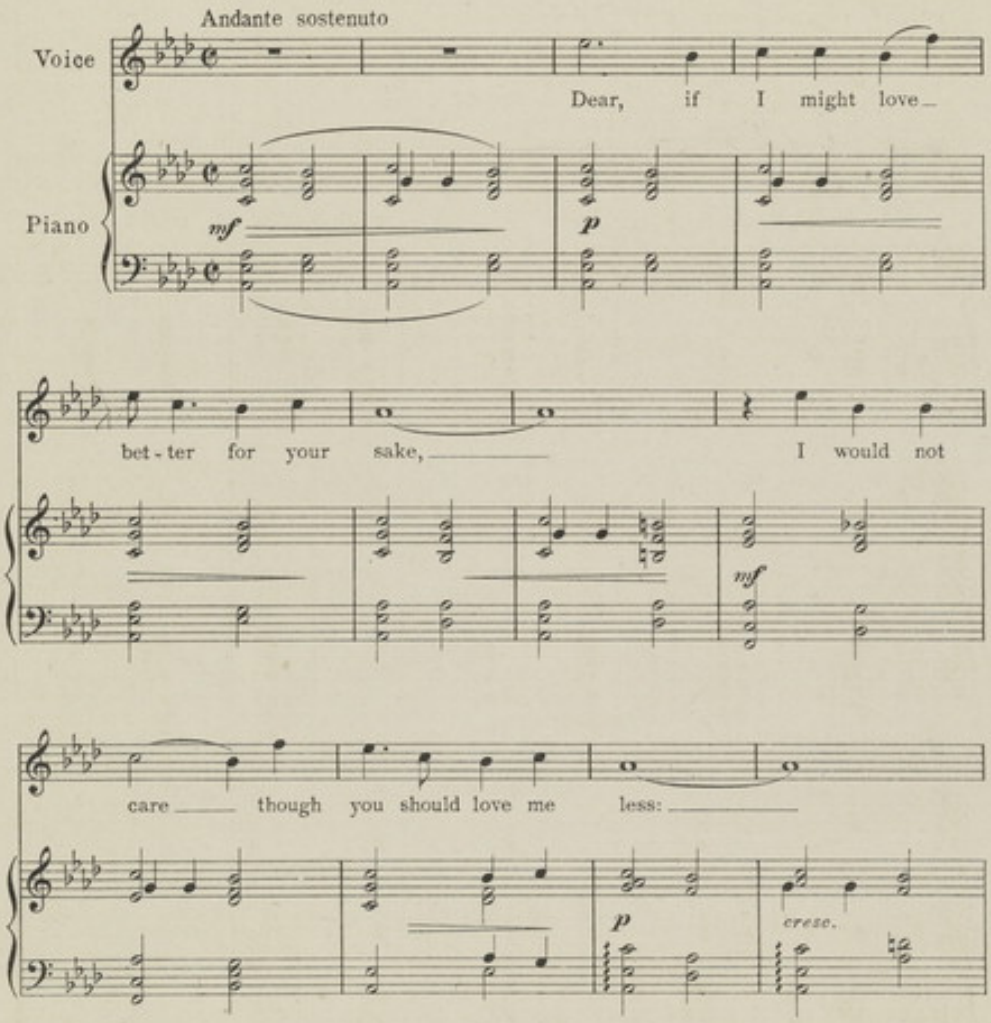
Andante sostenuto
Voice
Piano
Dear, if I might love_
bet-ter for your sake,
I would not
care though you should love me less:

Copyright MCMXV by G. Ricordi & Co. Inc.
All rights of execution, reproduction, translation and transcription are strictly reserved.

116217 - 8

Most respectfully dedicated to Signorina Lucrezia Bori

Just You

Words by
MADGE MARIE MILLER

Music by
H. T. BURLEIGH

Andante cantabile

Voice

Piano

p

What are my

espressivo

p

p

thoughts to-night? They're of you Where is my heart to-night?

mf

poco rit.

Gone with you Where is my hope to-night? It's in you

mf

poco rit.

Copyright MCMXV by G. Ricordi & Co., Inc.
All rights of execution, reproduction, translation and transcription are strictly reserved

116130

413353