Title:	prayer: song
Name(s):	Burleigh, H. T. (Harry Thacker) 1866-1949 Symons, Arthur 1865-1945
Resource Type:	notated music
Subject(s):	Songs (Medium voice) with piano Symons, Arthur, 1865-1945--Musical settings
Note(s):	For medium voice and piano. Caption title. LC copy imperfect: t.p. missing.
LCCN	http://lccn.loc.gov/2011562117
URL	http://lcweb2.loc.gov/diglib/ihas/loc.natlib.ihas.200187130

PDF dynamically generated by the Library of Congress.

SEP 30 1915

©CLE372582

The Prayer

Words by
ARTHUR SYMONS
(By special permission)

Music by
H. T. BURLEIGH

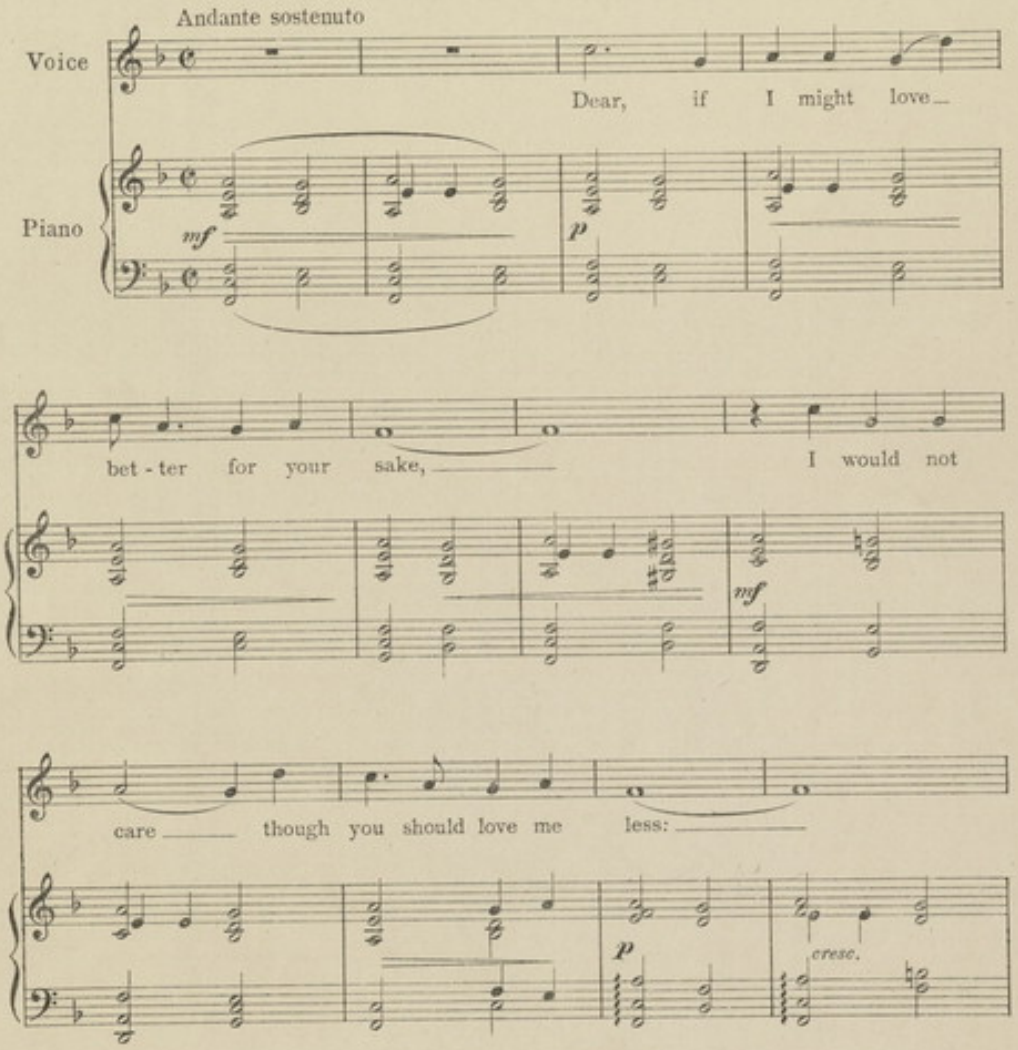

Copyright MCMXV by G. Ricordi & Co. Inc.
All rights of execution, reproduction, translation and transcription are strictly reserved.

116296-3

M1621
.B

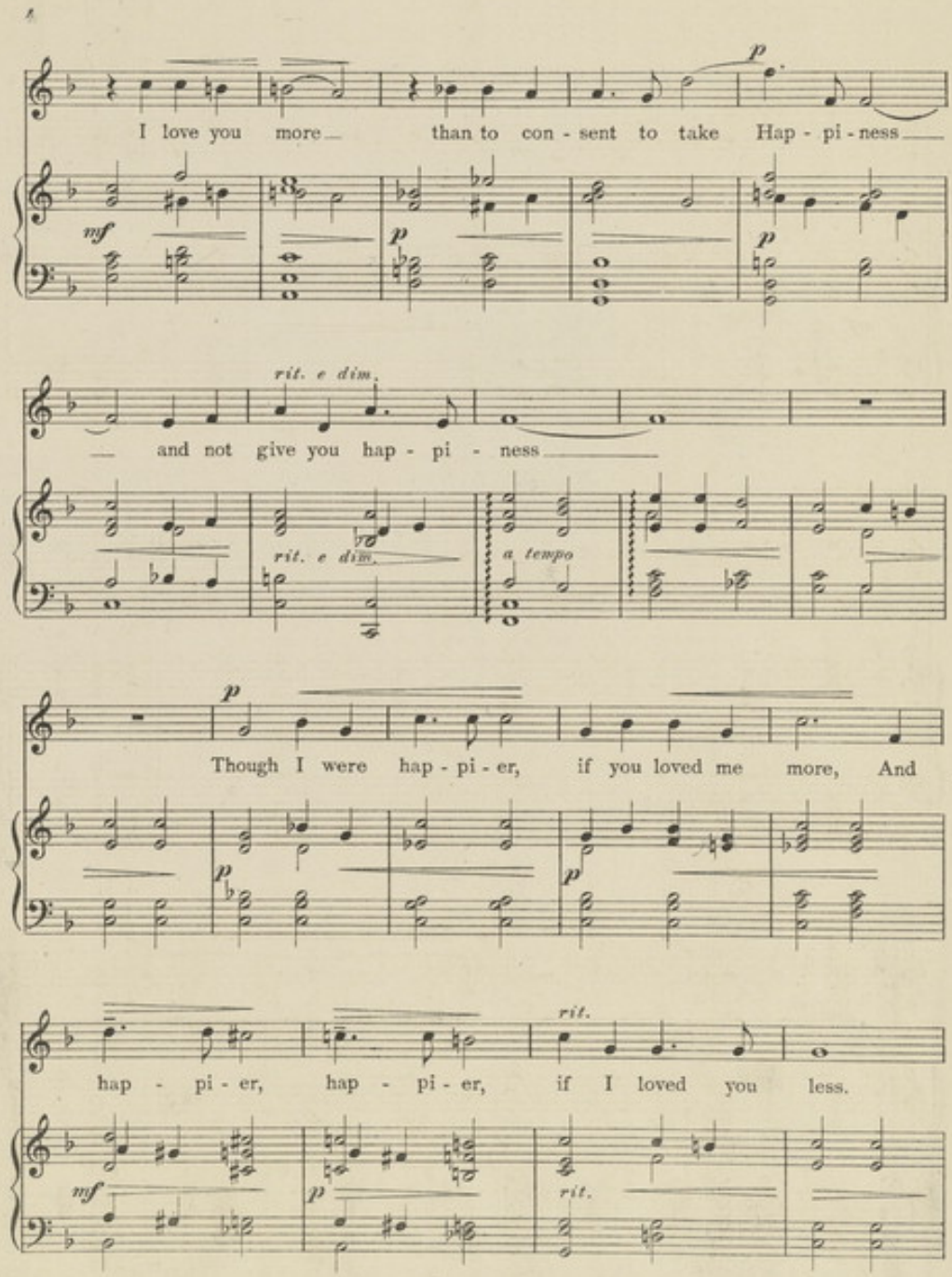
I love you more than to con - sent to take Hap - pi - ness
and not give you hap - pi - ness
rit. e dim.
rit. e dim.
a tempo
Though I were hap - pi - er, if you loved me more, And
hap - pi - er, hap - pi - er, if I loved you less.
rit.
rit.

prayersong/Burleigh, H. T. (Harry Thacker) 1866-1949;Symons, Arthur 1865-1945

a tempo

I pray That though each day less than the day be -

a tempo

mf *cres - cen - - - do*

fore you love me, less than the day be - fore I may love you

f

dim.

f

more and more each day.

p

p *rit. e dim.* *pp* *ddd*