Title:	America First
Name(s):	Sousa, John Philip 1854-1932
Subject(s):	Piano music
URL	http://lcweb2.loc.gov/diglib/ihas/loc.natlib.sousa.200028066

PDF dynamically generated by the Library of Congress.

MAR 18 1916
©CLE382185 c R
M1247 S Trit
Rej

AMERICA FIRST

(A MARCH OF THE STATES)

Dedicated to Mrs. William Cumming Story
Pres. Gen'l. of the Daughters of the American Revolution

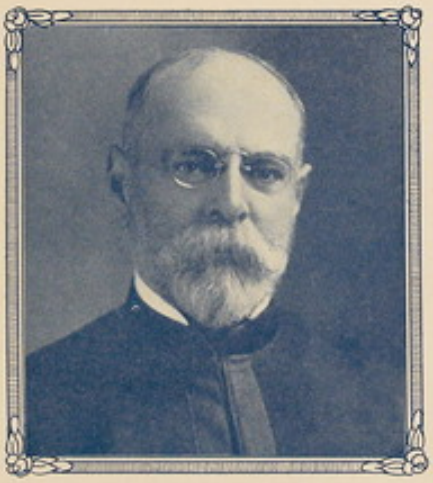

BY

JOHN PHILIP SOUSA

6

T. B. HARMS
AND
FRANCIS, DAY & HUNTER
NEW YORK

THE BALLAD OF LOVE AND GLADNESS

THE SUNSHINE OF YOUR SMILE

Words by
Leonard Cooke.

Music by
Lilian Ray.

Refrain.

mf

Give me your smile, The love - light in your eyes,

mf

Life could not hold A fair - er Par - a - dise!

ten.

Give me the right To love you all the while, My world for ev - er, The

ten.

Copyright MCMXV by Francis, Day & Hunter.
T. B. Harms & Francis, Day & Hunter, N. Y.
All Rights Reserved. International Copyright Secured.

America First.

(A March Of The States.)

JOHN PHILIP SOUSA.

In strict march time.

Piano.

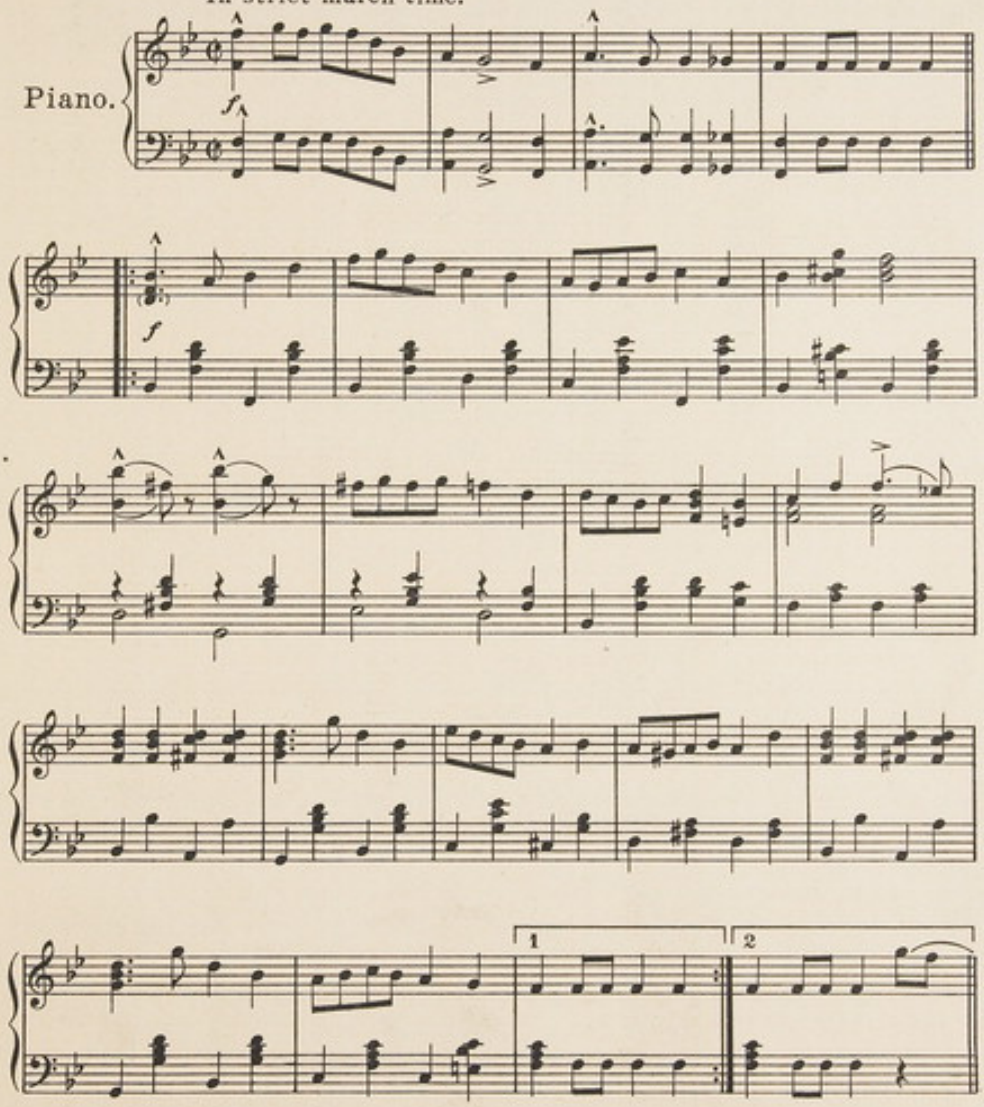

Copyright MCMXVI by T. B. Harms & Francis, Day & Hunter, N. Y.

5297 - 5 All Rights Reserved. International Copyright Secured.

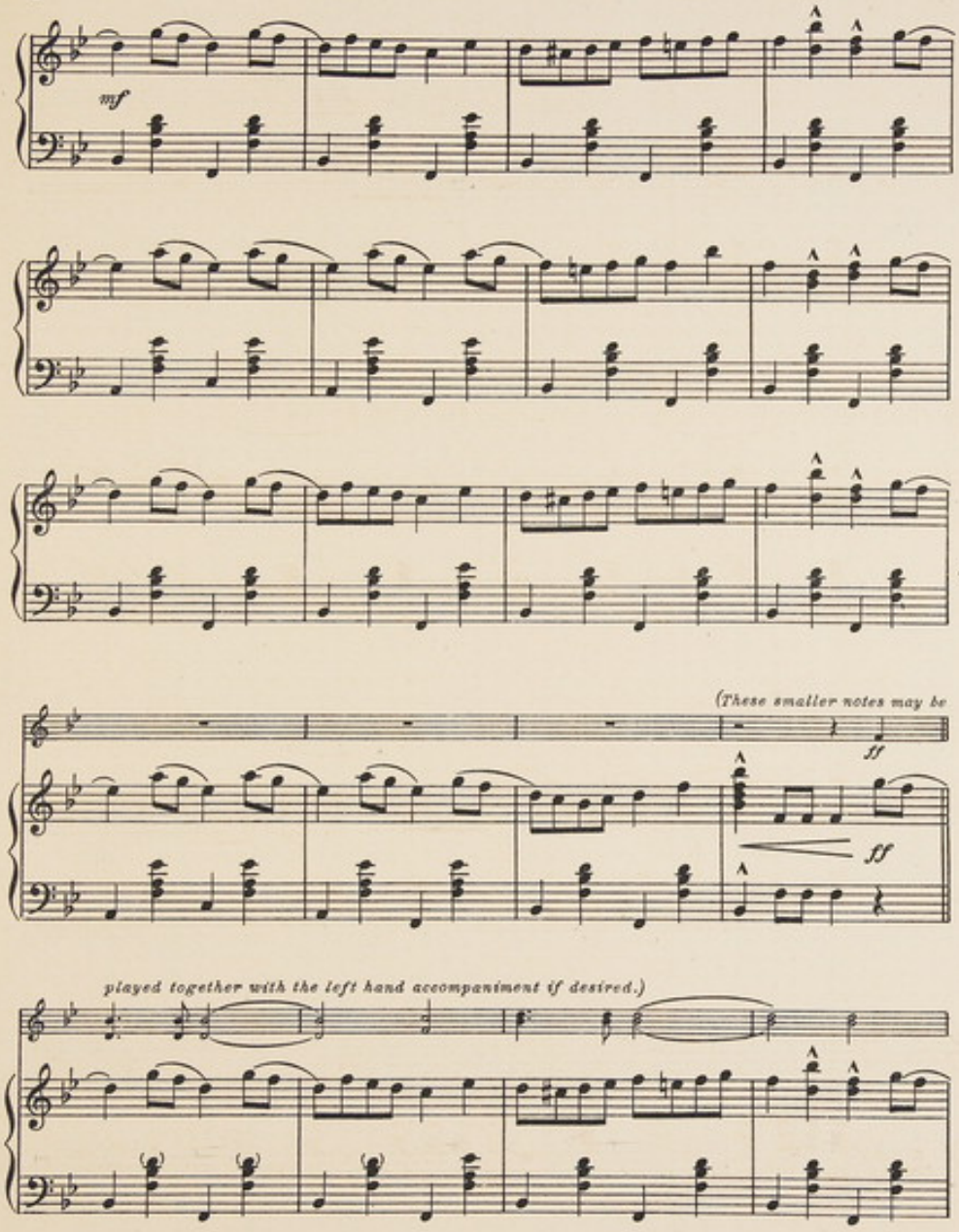
mf
(These smaller notes may be
played together with the left hand accompaniment if desired.)
ff
ff

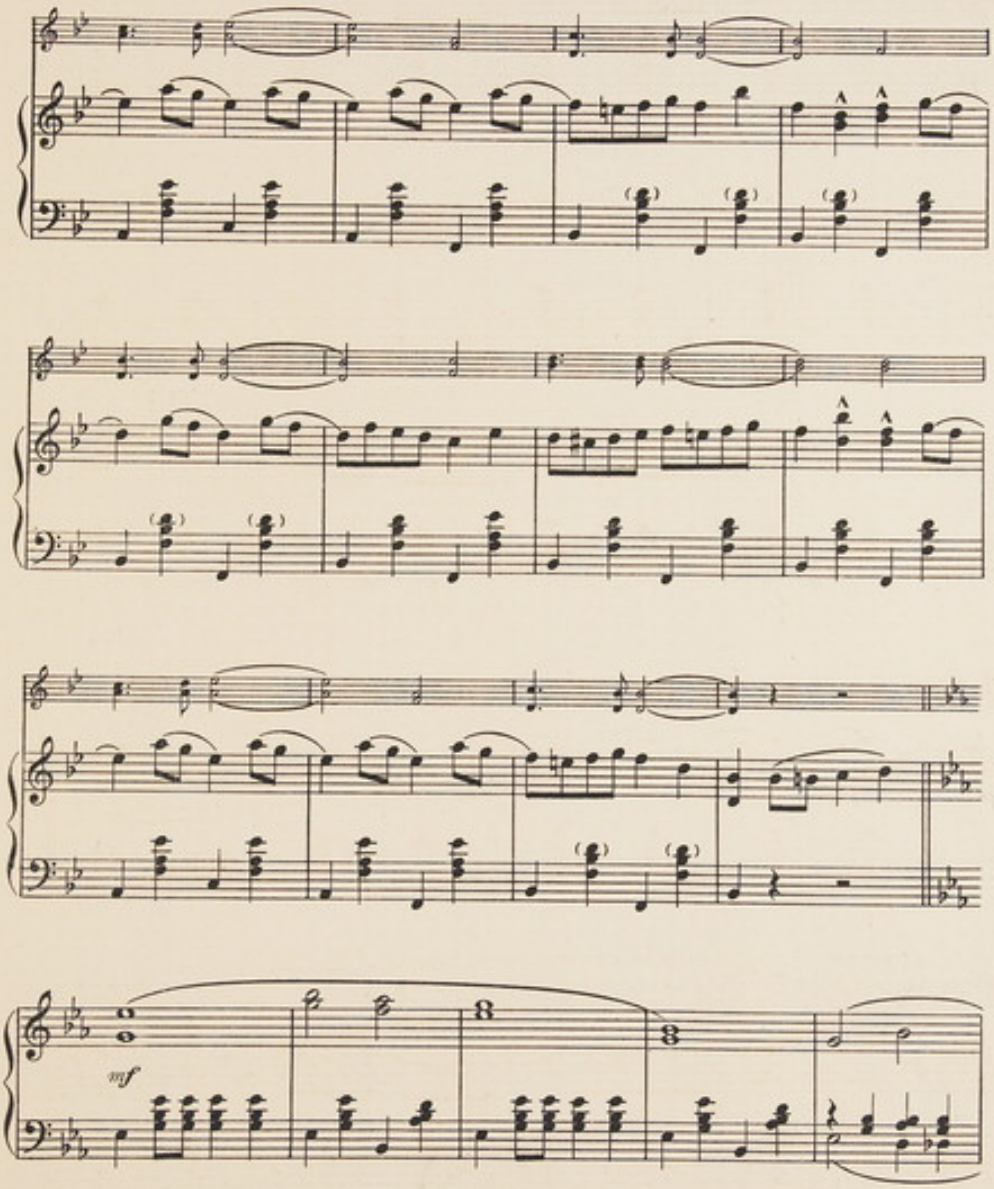
mf

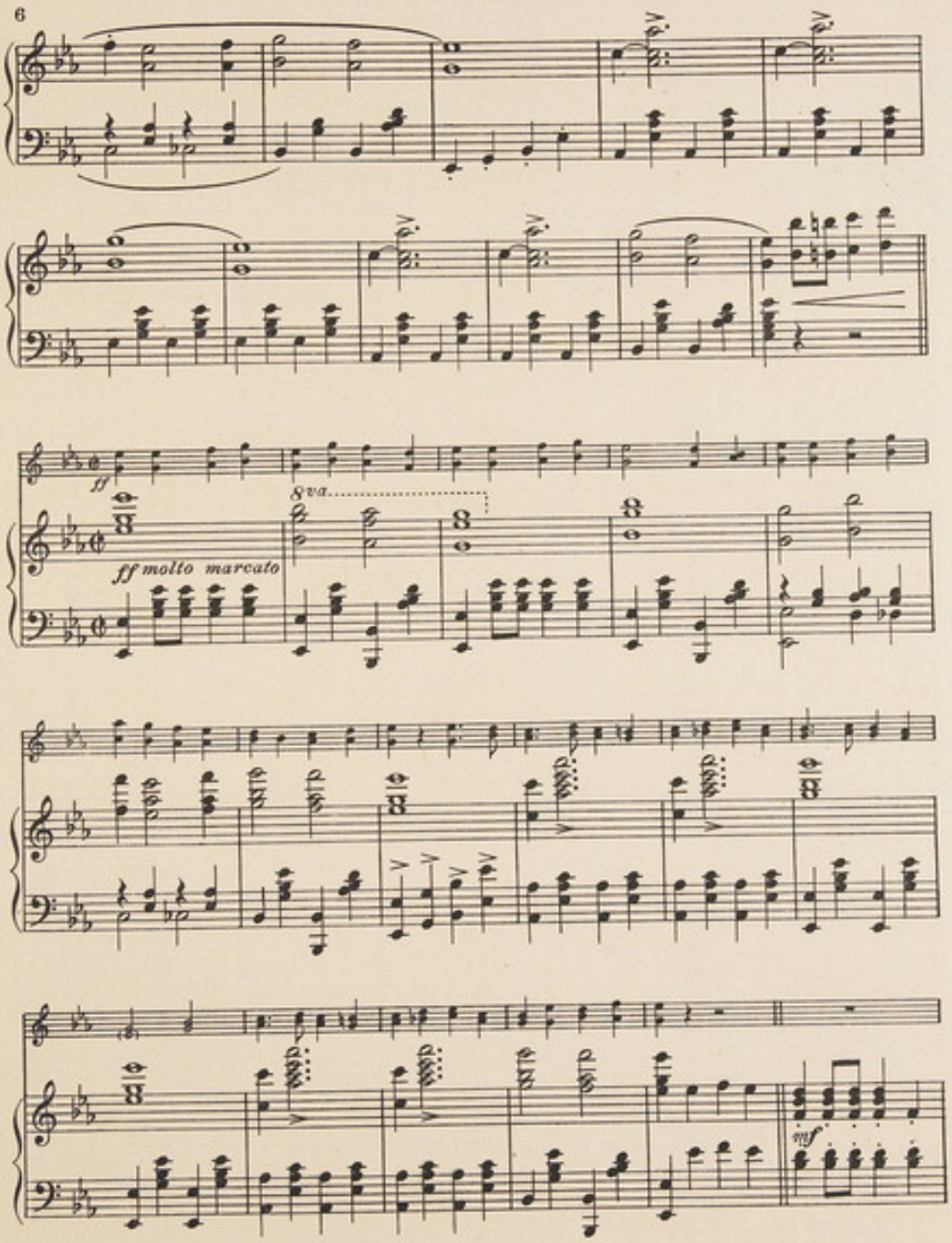
6
ff
8va
ff molto marcato
mf

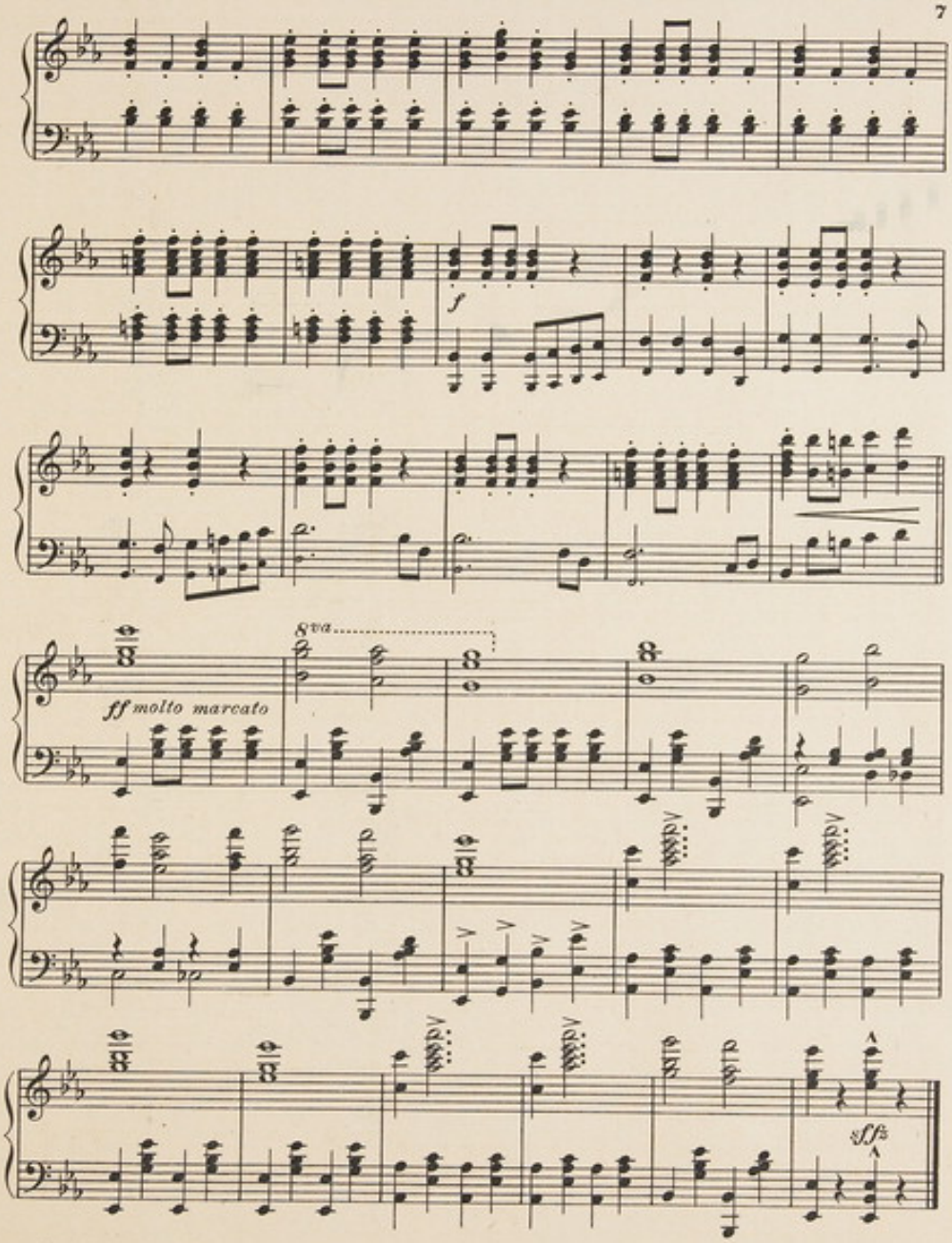
f
8va
ff molto marcato
sff

THE SONG SUCCESS OF CHAS. B. DILLINGHAM'S
NEW YORK HIPPODROME MASTERPIECE
HIP-HIP-HOORAY

"THE LADDER OF ROSES"

Music by
RAYMOND HUBBELL

Words by
R. H. BURNSIDE.

Refrain. Allegretto moderato.

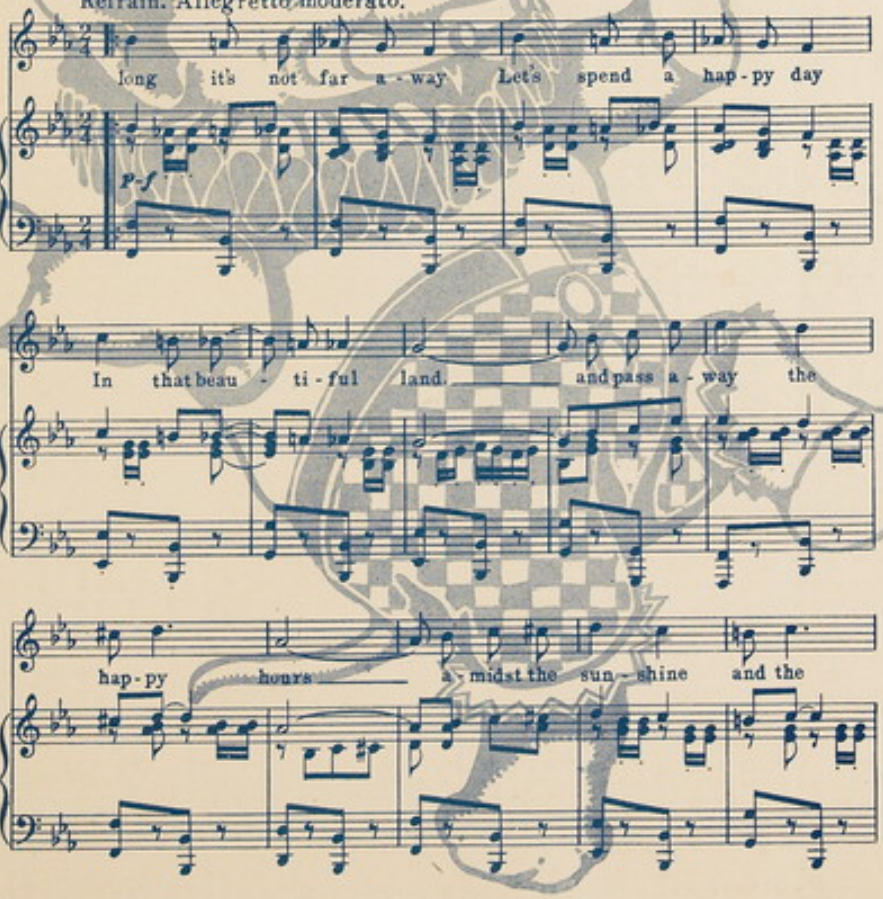

Copyright MCMXV by T. B. Harms & Francis, Day & Hunter, N.Y.
All Rights Reserved. International Copyright Secured.