Title:	Bride-Elect: Waltzes
Name(s):	Sousa, John Philip 1854-1932
Subject(s):	Piano music
URL	http://lcweb2.loc.gov/diglib/ihas/loc.natlib.sousa.200028305

PDF dynamically generated by the Library of Congress.

1898
#9450—2
LIBRARY OF CONGRESS COPYRIGHT FEB 3 1898 WASHINGTON, D.C.

VOCAL AND INSTRUMENTAL SELECTIONS

FROM

The Bride-Elect

THE NEW COMIC OPERA

WRITTEN & COMPOSED

BY JOHN PHILIP SOUSA.

The Snow Baby.	Song.	60.	March, Piano Solo.	50.
			Waltzes, Piano.	75.
			Selections, Piano.	1.00.
			Lancers, Piano.	60.

VOCAL SCORE. (BOOK) $2.00

PUBLISHED BY

THE JOHN CHURCH COMPANY.

M 22 N 08 CINCINNATI. NEW YORK. CHICAGO. LEIPSIC.

LIBRARY OF CONGRESS MUSIC DEPARTMENT
Accession No. 1342
Class. Comic Opera
Case No.
Drawer No.
Stack No.
Piano solo

The Bride-Elect

WALTZES.

JOHN PHILIP SOUSA.

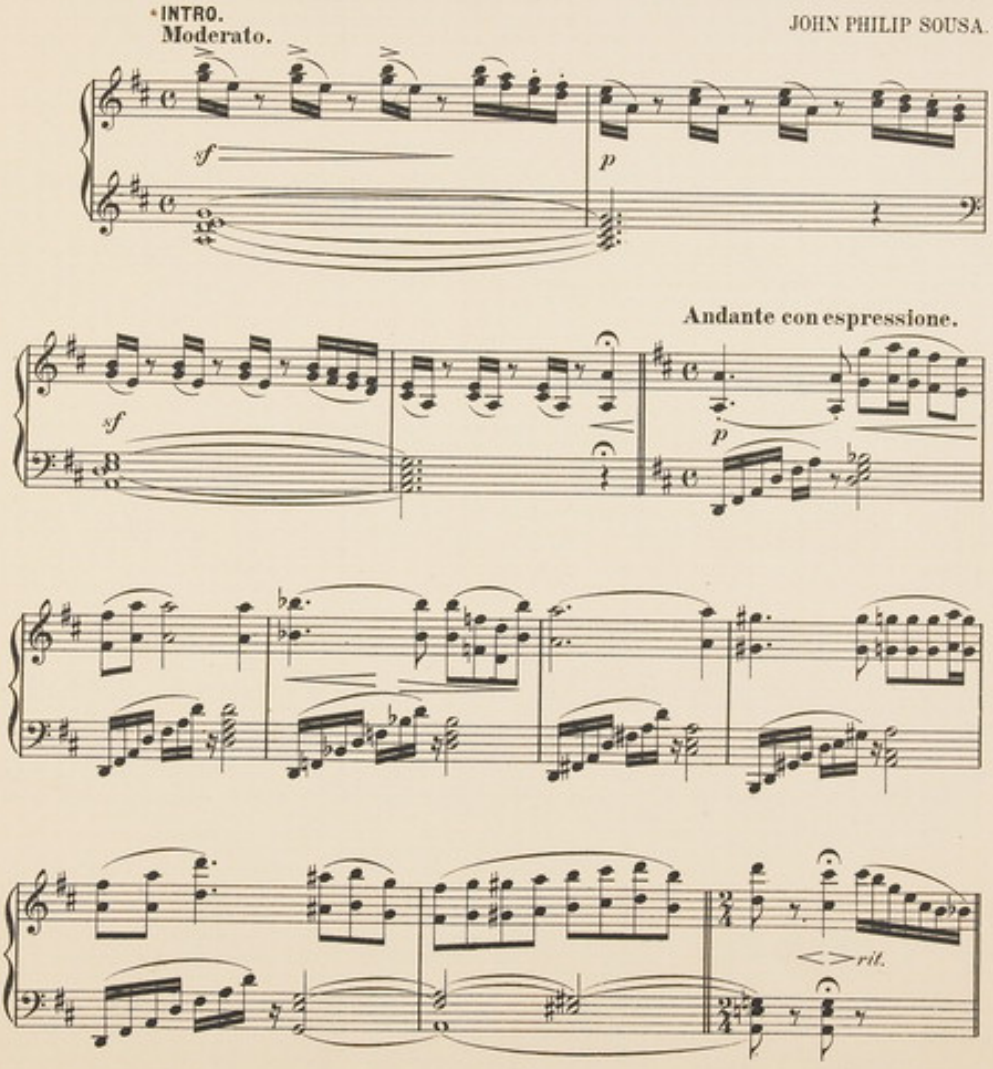

12632-9

Copyright 1898 by The John Church Company
International Copyright

WALTZ.

1.

p

rit.

a tempo.

p

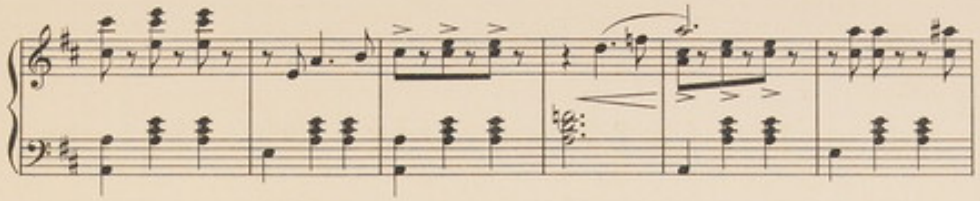

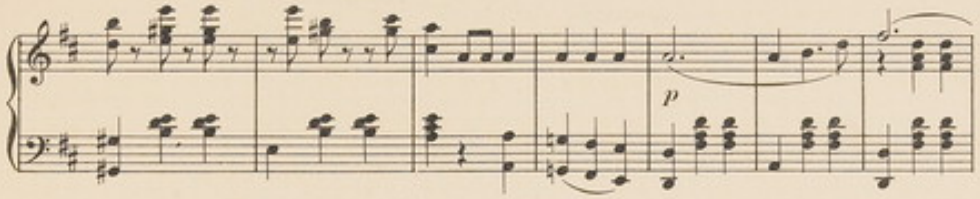
p

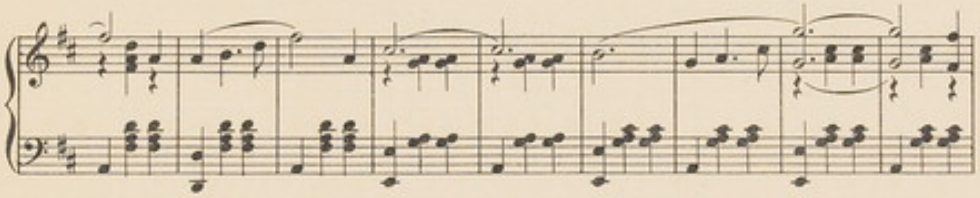

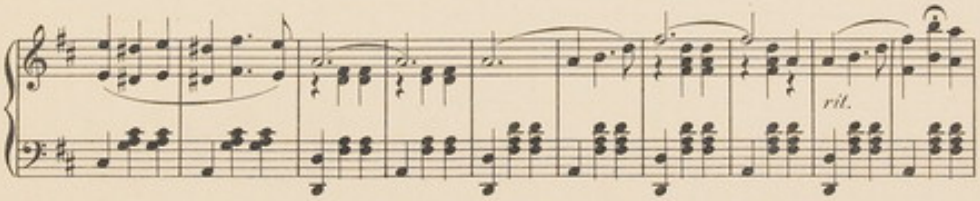
rit.

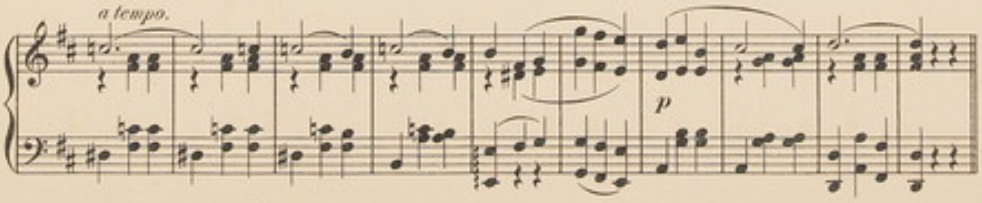
a tempo.
p

2.

p dolce.

p

rit.

a tempo.

p

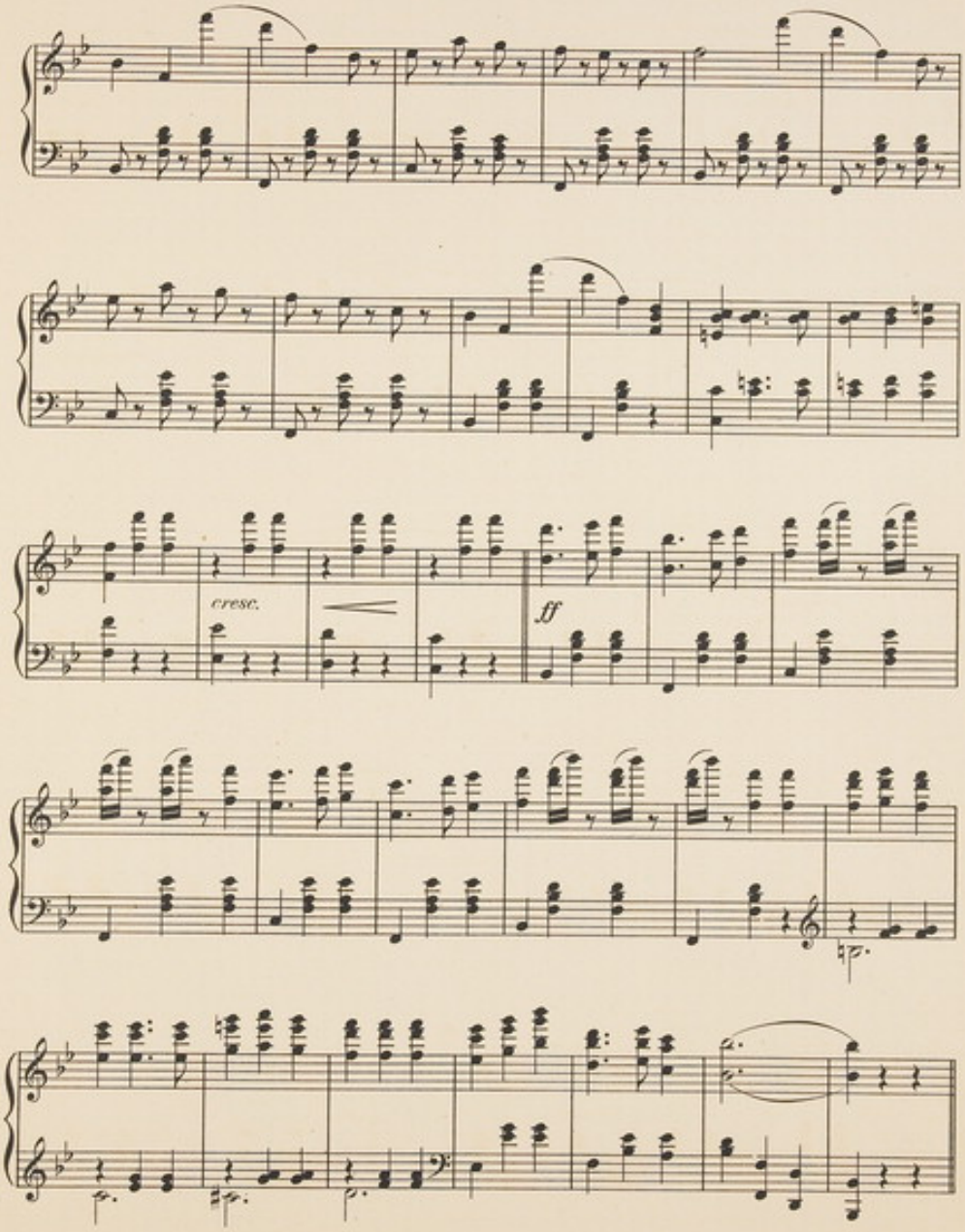
cresc.
ff

3.

ff *p* *ff*

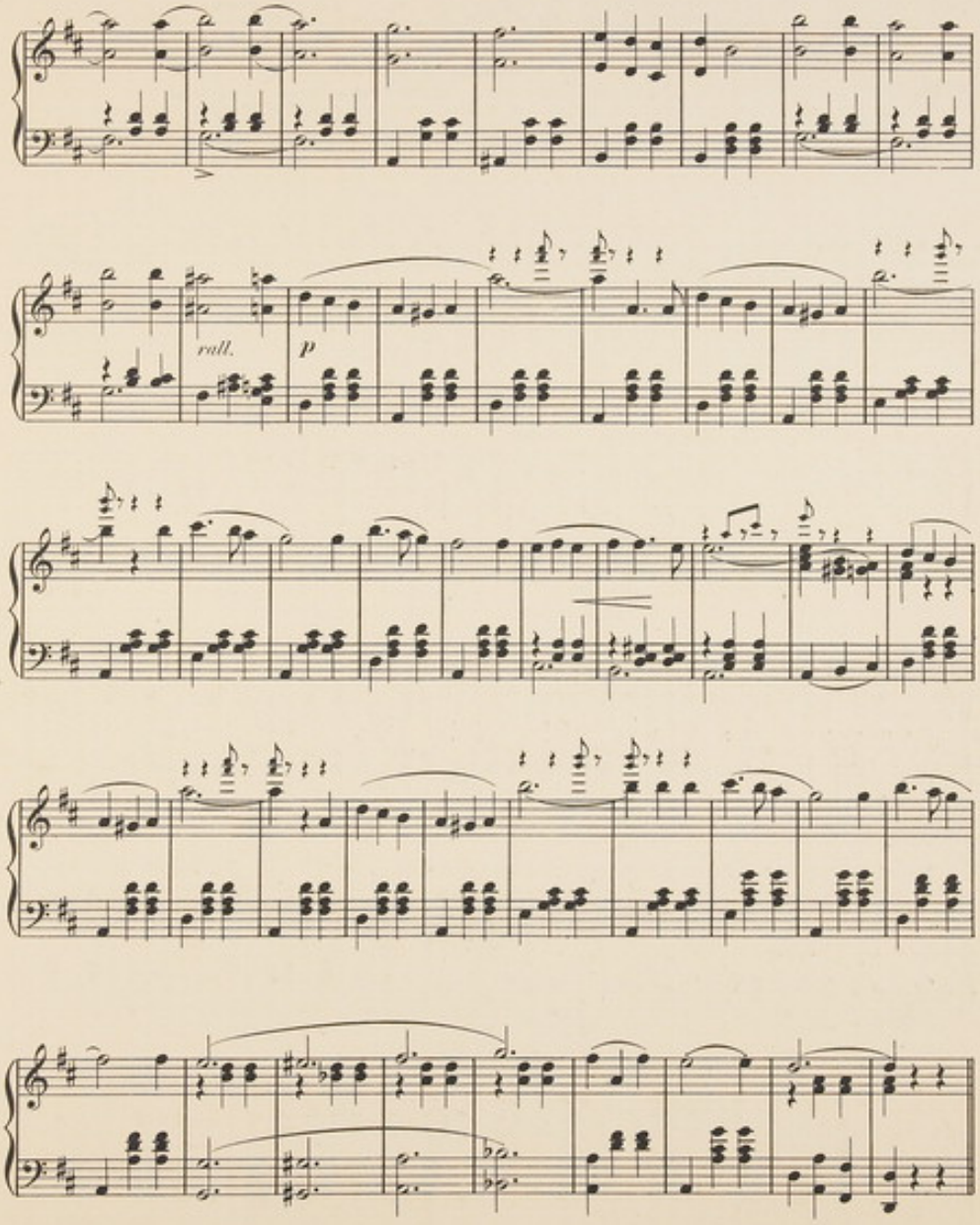
rall.
p

GODA.

ff

L.H.

p

rit.

a tempo.

p

f

ff

stringendo poco a poco

marcato.

The Marvelously Successful Compositions

- OF -

John Philip Sousa,

"The March King."

BRIDE ELECT MARCH,
STARS AND STRIPES FOREVER MARCH,
EL CAPITAN MARCH,
DIRECTORATE MARCH,
KING COTTON MARCH,
LIBERTY BELL MARCH,
MANHATTAN BEACH MARCH.

These Marches are each published for the following arrangements:

Piano Solo,	.50	★ Mandolin, Piano & Guitar,		Banjo Duet,	.50
Piano Duet,	1.00	★ 2 Mandolins and Piano,		★ Banjo and Piano,	
Piano, Six Hands,	1.50	★ 2 Mandolins and Guitar,		★ Zither Solo,	
Mandolin Solo,	.40	Guitar Solo,	.40	★ Zither Duet,	
Mandolin and Piano,	.60	Guitar Duet,	.50	Military Band,	.50
Mandolin and Guitar,	.50	Banjo Solo,	.40	Orchestra,	1.00

★ Various Prices for the different Marches.

"THREE QUOTATIONS"

A Very Striking Suite in Three Numbers.

(a) "The King of France, with twenty thousand men,
Marched up a hill, and then marched down again." - 75 cts.
(b) "And I, too, was born in Arcadia." - 60 "
(c) "In Darkest Africa. - 50 "

Also published for Band and Orchestra.

Separate numbers from the immensely popular opera of "EL CAPITAN."

- - PIANO - -

El Capitan Waltz, .75
El Capitan Selections, 1.00
El Capitan Lancers, .60

Also published for Band and Orchestra.

- - VOCAL - -

A Typical Tune of Zanzibar, .50
Sweetheart I'm Waiting, (*Duet*) .50
El Capitan's Song, .40

"EL CAPITAN" (Complete Vocal Score,) - $2.00
"THE BRIDE ELECT" " " " - - $2.00