Title:	Bride-Elect: March
Name(s):	Sousa, John Philip 1854-1932
Subject(s):	Banjo and piano music
URL	http://lcweb2.loc.gov/diglib/ihas/loc.natlib.sousa.200028419

PDF dynamically generated by the Library of Congress.

1898
3764 -2
9

The Bride-Elect March.

By John Philip Sousa.

Piano 2 Hands 50.
Piano 4 Hands 1.00
Piano 6 Hands 1.50
Orchestra 1.00
Military Band 50.
Zither Solo 50.

Zither Duet 90.
Mandolin Solo 40.
Mandolin & Piano 60.
Mandolin & Guitar 50.
Mandolin-Piano & Guitar 80.
2 Mandolins & Piano 80.

2 Mandolins & Guitar, 70.
Guitar Solo 40.
Guitar Duet 50.
Banjo Solo 40.
Banjo Duet 50.
Banjo & Piano 60.

Published by
The John Church Company.
Cincinnati. New York. Chicago. Leipsic.

Library of Co. G. S.
Music Department
Accession No. 306
Class March
Case No.
Drawer No.
Book No.
Banjo Solo. acc.
M 275.S

The Bride-Elect.

Banjo Solo.

MARCH.

JOHN PHILIP SOUSA.

Tune 4th string to B.

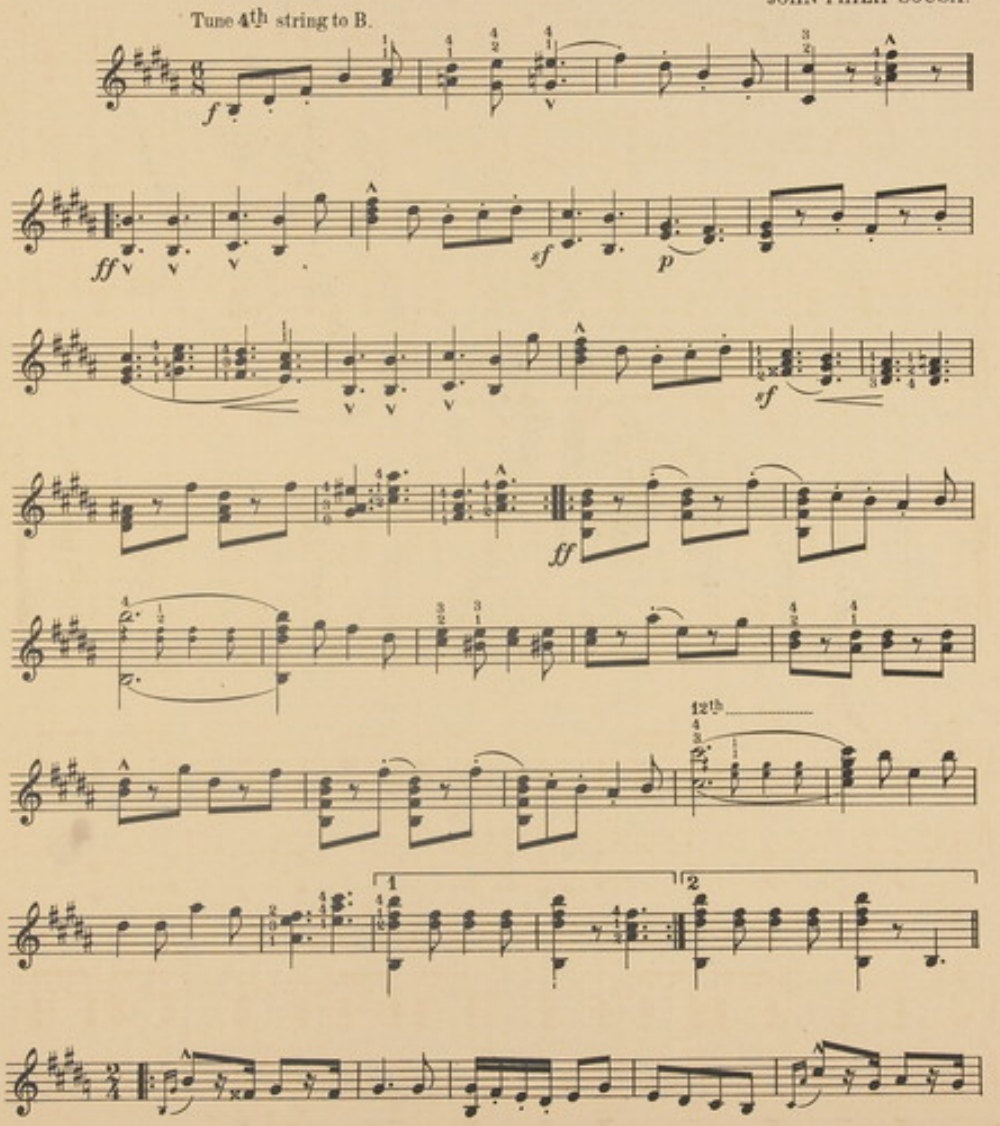

Copyright 1898 by The John Church Company
International Copyright

12578-2 B S

Banjo Solo.

ff *tutta forza.*

martellato.

on Bass string ad lib.

ff *octave ad lib.*

martellato.

The Bride-Elect.

Piano Acc.

MARCH.

JOHN PHILIP SOUSA.

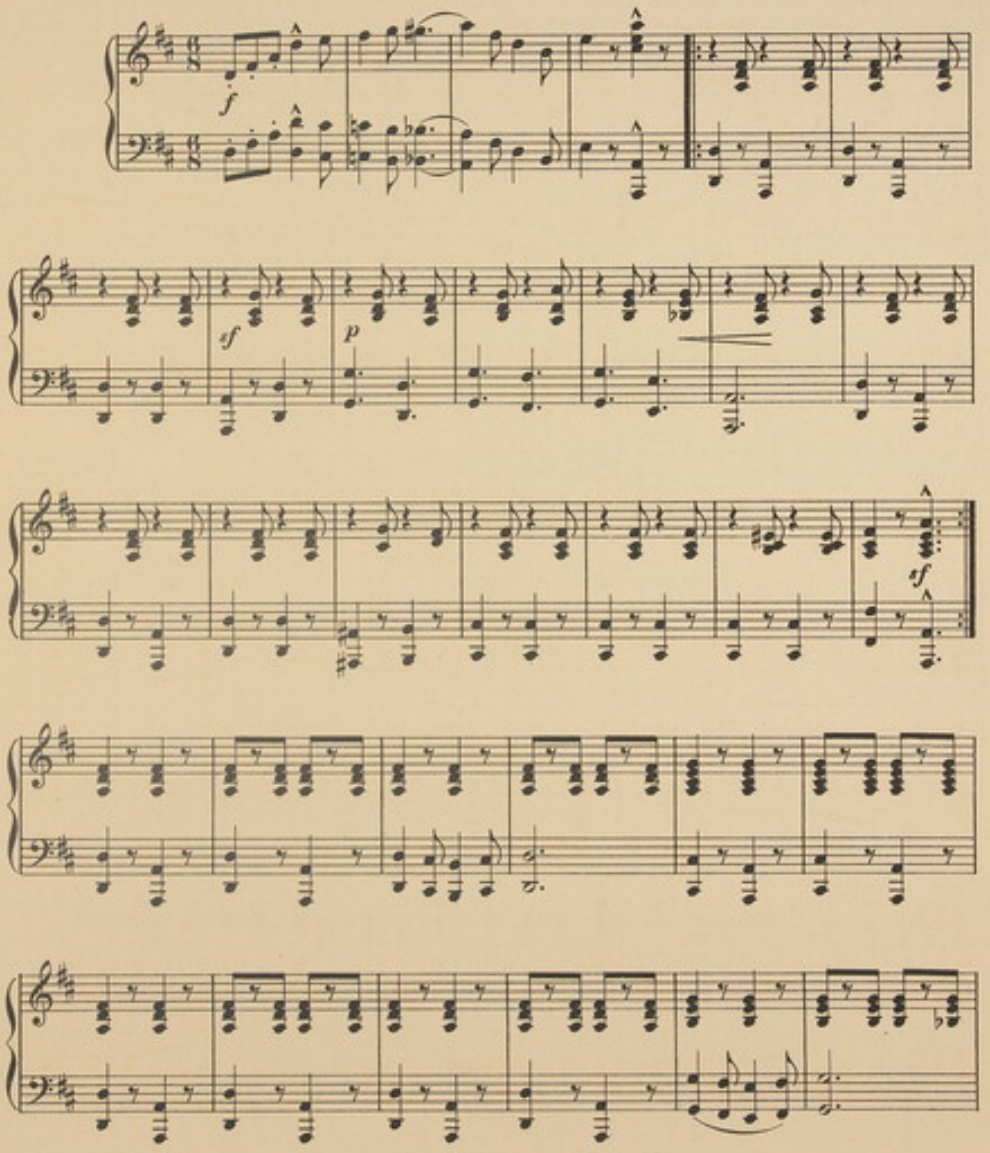

The John Church Company

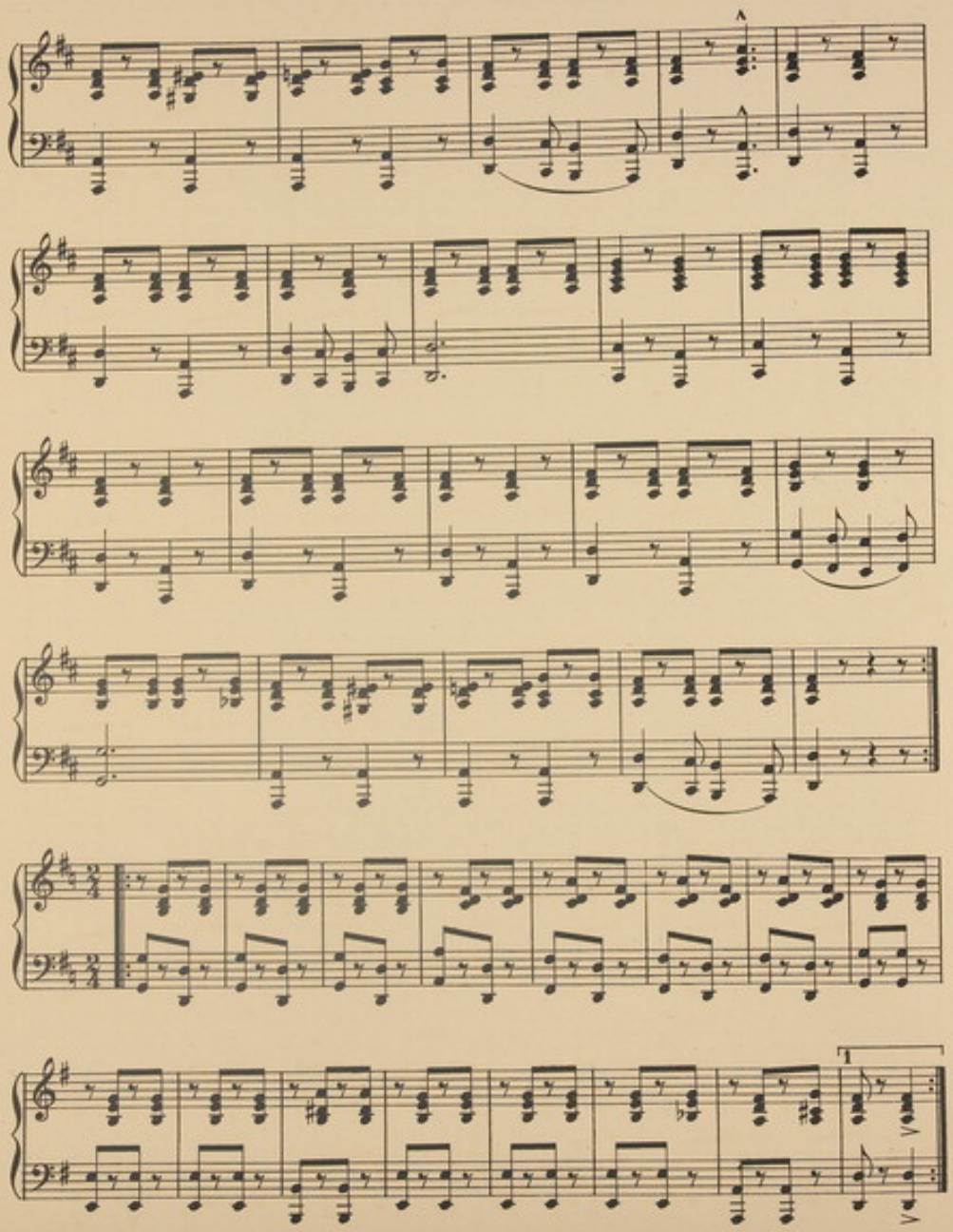
A
A
1

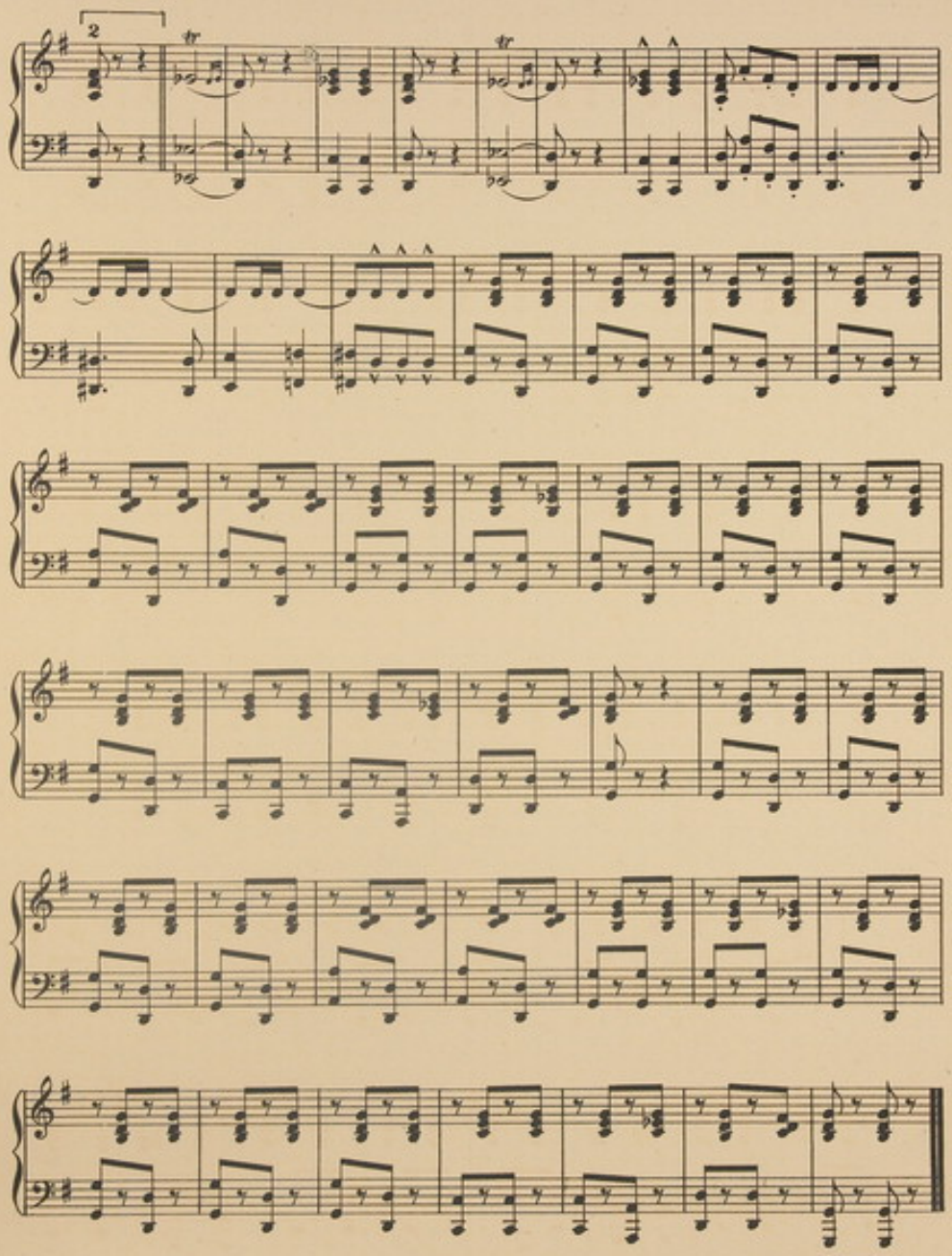

The Marvelously Successful Compositions

- OF -

John Philip Sousa,

"The March King."

BRIDE ELECT MARCH,
STARS AND STRIPES FOREVER MARCH,
EL CAPITAN MARCH,
DIRECTORATE MARCH,
KING COTTON MARCH,
LIBERTY BELL MARCH,
MANHATTAN BEACH MARCH.

These Marches are each published for the following arrangements:

Piano Solo,	.50	★ Mandolin, Piano & Guitar,		Banjo Duet,	.50
Piano Duet,	1.00	★ 2 Mandolins and Piano,		★ Banjo and Piano,	
Piano, Six Hands,	1.50	★ 2 Mandolins and Guitar,		★ Zither Solo,	
Mandolin Solo,	.40	Guitar Solo,	.40	★ Zither Duet,	
Mandolin and Piano,	.60	Guitar Duet,	.50	Military Band,	.50
Mandolin and Guitar,	.50	Banjo Solo,	.40	Orchestra,	1.00

★ Various Prices for the different Marches.

"THREE QUOTATIONS"

A Very Striking Suite in Three Numbers.

(a) "The King of France, with twenty thousand men,
Marched up a hill, and then marched down again." - 75 cts.
(b) "And I, too, was born in Arcadia." - 60 "
(c) "In Darkest Africa. - 50 "

Also published for Band and Orchestra.

Separate numbers from the immensely popular opera of "EL CAPITAN."

- - PIANO - -

El Capitan Waltz,	.75
El Capitan Selections,	1.00
El Capitan Lancers,	.60

Also published for Band and Orchestra.

- - VOCAL - -

A Typical Tune of Zanzibar,	.50
Sweetheart I'm Waiting, (*Duet*)	.50
El Capitan's Song,	.40

"EL CAPITAN" (Complete Vocal Score,) -	$2.00
"THE BRIDE ELECT" " " " -	$2.00