Title:	Belle of Chicago
Name(s):	Sousa, John Philip 1854-1932
Note(s):	simplified edition
Subject(s):	Piano music
URL	http://lcweb2.loc.gov/diglib/ihas/loc.natlib.sousa.200028546

PDF dynamically generated by the Library of Congress.

MAY 4 1894
22790

SOUSA'S FAMOUS MARCHES

AND OTHER COMPOSITIONS FOR PIANOFORTE

Simplified Edition without Octaves for Little Fingers

For Teachers and Pupils

	Cts.		Cts.
Washington Post March,	40	High School Cadets March,	40
Beau Ideal March,	40	Belle of Chicago March,	40
Occidental March,	40	Corcoran Cadets March,	40
Thunderer March,	40	Picador March,	40
Crusader March,	40	Semper Fidelis March,	40
National Fencibles March,	40	Gladiator March,	40
Sound Off March,	40	Our Flirtation March,	40
Triumph of Time March,	40	Loyal Legion March,	40
Presidential Polonaise,	60	Mother Hubbard March,	40
The Coquette (Characteristic Dance.)	60	La Reina de la Mer Valses,	75
Nymphalin (Reverie.)	40	Queen of the Harvest Quadrille,	50

APR 21

PUBLISHED BY
HARRY COLEMAN.
PHILADELPHIA PA.

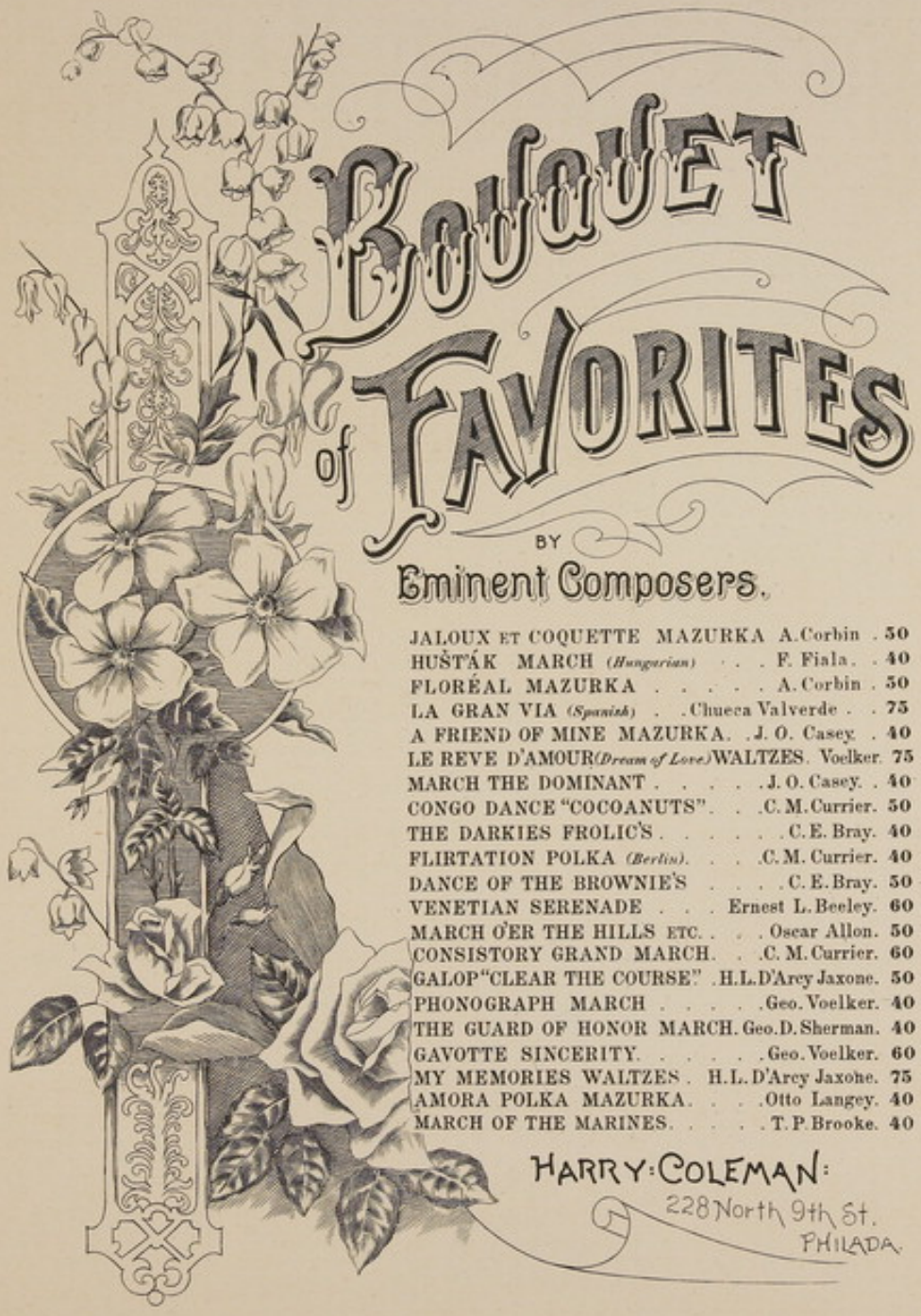
Bouquet
of Favorites
BY
Eminent Composers.
JALOUX ET COQUETTE MAZURKA A. Corbin . 50
HUŠTÁK MARCH (Hungarian) . . . F. Fiala . . 40
FLORÉAL MAZURKA . . . . . A. Corbin . 50
LA GRAN VIA (Spanish) . . Chueca Valverde . . 75
A FRIEND OF MINE MAZURKA. . J. O. Casey . 40
LE REVE D'AMOUR (Dream of Love) WALTZES. Voelker. 75
MARCH THE DOMINANT . . . . . J. O. Casey. . 40
CONGO DANCE "COCOANUTS". . . C. M. Currier. 50
THE DARKIES FROLIC'S . . . . . C. E. Bray. 40
FLIRTATION POLKA (Berlin). . . . C. M. Currier. 40
DANCE OF THE BROWNIE'S . . . . C. E. Bray. 50
VENETIAN SERENADE . . . Ernest L. Beeley. 60
MARCH O'ER THE HILLS ETC. . . . Oscar Allon. 50
CONSISTORY GRAND MARCH. . . C. M. Currier. 60
GALOP "CLEAR THE COURSE". . H. L. D'Arcy Jaxone. 50
PHONOGRAPH MARCH . . . . . Geo. Voelker. 40
THE GUARD OF HONOR MARCH. Geo. D. Sherman. 40
GAVOTTE SINCERITY. . . . . Geo. Voelker. 60
MY MEMORIES WALTZES . H. L. D'Arcy Jaxone. 75
AMORA POLKA MAZURKA. . . . Otto Langey. 40
MARCH OF THE MARINES. . . . . T. P. Brooke. 40
HARRY: COLEMAN:
228 North 9th St.
PHILADA.

THE BELLE OF CHICAGO.

MARCH.

SOUSA.

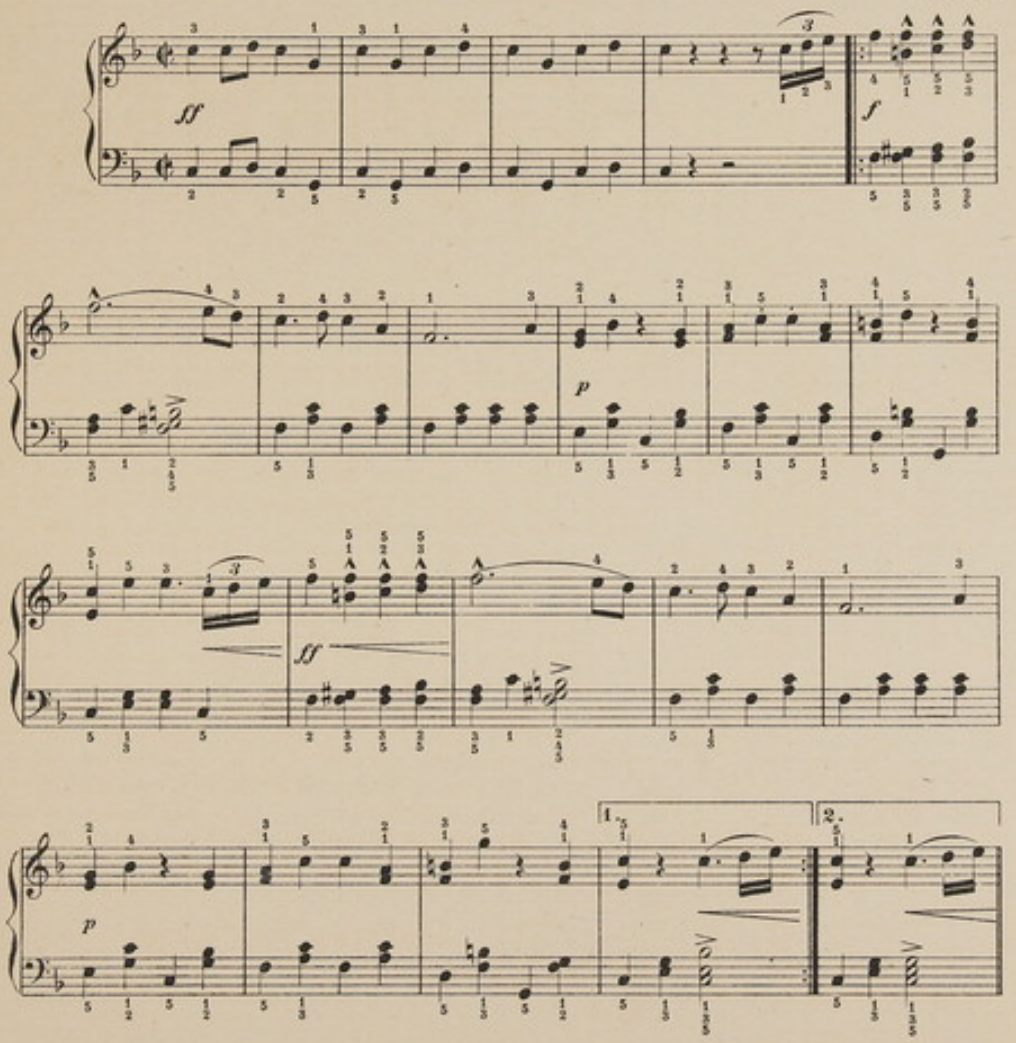

S.Ed.

Copyright 1894 by Harry Coleman, Philadelphia, Pa.

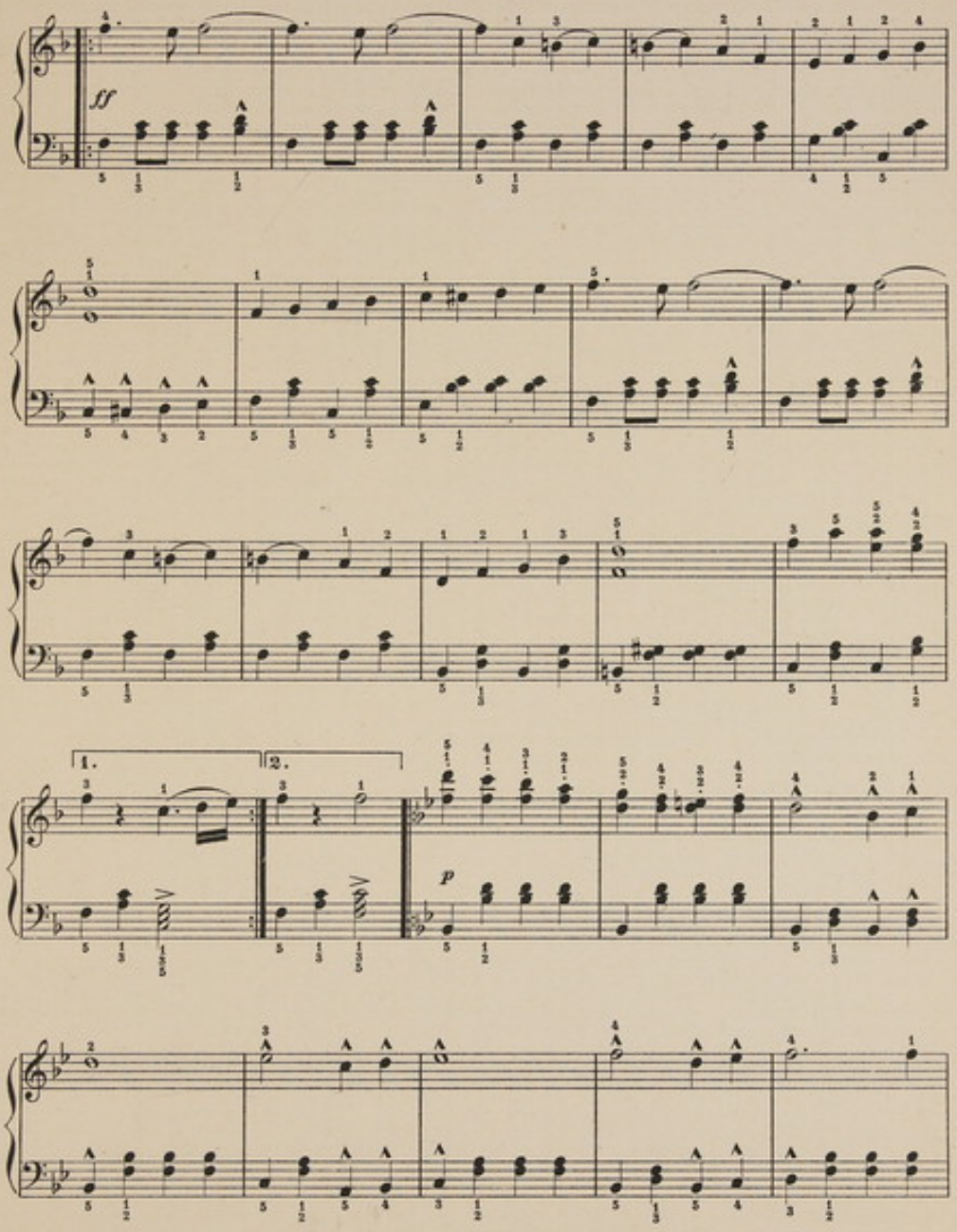
ff
1.
2.
p

1.

2.

ff

1.

2.

The Belle of Chicago M. J. S. Ed.

GROUP OF International Favorites BY CELEBRATED COMPOSERS.

FANTASIA HUNT FOR HAPPINESS	Franz Brande	75
DRESS PARADE MARCH	Geo. Voelker	40
SHANK'S PONY QUICK MARCH	R. Farban	40
THE AMERICAN PHILATELIST MARCH	Knudson	40
TOMMY'S OWN QUICK MARCH	John Crook	40
DANCING IN THE MEADOW	C. E. Bray	40
THE CRACK LINER MARCH	T. P. Brooke	40
THEO WAGNERS MARCH	C. E. Bray	40
NEW YORK HERALD'S PRIZE BABY WALTZ	Brooke	60
THE BEST OF ALL QUICK MARCH	Theo. Stretton	50
WILL O' THE WISP (Valse Caprice)	Voelker	75
BESSIE POLKA	J. F. Zimmermann	40
NATIONAL RIFLES MARCH	W. Stobbe	40
EL UNIVERSO MARCH	Voelker	40
AMERICAN BELLES WALTZES	Voelker	75
UTOPIAN MARCH (Deux Temps)	D. W. Reeves	40
A HUNT IN THE BLACK FOREST	Voelker	75
AMERICAN CADET MARCH	R. B. Hall	40
CAPITOLA GALOP	J. C. Heed	40

PUBLISHED BY HARRY COLEMAN.
PHILADELPHIA, PA.

The Latest and Greatest!

AMERICAN CADET TWO STEP MARCH

BY

R. B. HALL

COMPANION TO THE WORLD-RENOWNED
"HIGH SCHOOL CADETS"

AND THE

AUTHOR'S MASTERPIECE

AN INSTANTANEOUS SUCCESS from the day of its publication, it is reaching the musicians of America as no march ever did in the same period of time, and IT PLEASES THE PEOPLE as no march or two-step ever has done. It is HANDSOMELY ENGRAVED and ELEGANTLY PRINTED, with a fine PORTRAIT OF THE AUTHOR on the title-page.

NOT DIFFICULT. YOU CAN PLAY IT

PRICE LIST

Piano Solo	40c.	Piano, Four Hands	60c.
Piano, Six Hands	80c.	Banjo Solo or Duet	30c.
Guitar	30c.	Banjo Club	75c.
Two Guitars	40c.	Banjo and Piano	50c.
Mandolin and Guitar	40c.	Mandolin and Piano	50c.
Two Mandolins and Guitar	50c.	Two Mandolins and Piano	60c.
Violin and Piano	25c.	Cornet and Piano	50c.
Violin, Cornet and Piano	30c.	Violin alone	10c.

FULL MILITARY BAND	$ .50
FULL ORCHESTRA	1.00
SMALL ORCHESTRA	.60
PIANO ACCOMPANIMENT	.15