Title:	Beau Ideal
Name(s):	Sousa, John Philip 1854-1932
Subject(s):	Cornet and piano music
URL	http://lcweb2.loc.gov/diglib/ihas/loc.natlib.sousa.200028553

PDF dynamically generated by the Library of Congress.

MAY 4 1894

CORNET SOLOS

WITH

PIANO ACCOMPANIMENT

1. ESMERALDA POLKA	G. Woodill	$ 1.00	
3 IL CANTO ITALIANO	G. Rossari	1.20	
5 SWEET THE ANGELUS WAS RINGING	G. Operti	1.00	
7 GRAND AMERICAN FANTASIA	J.O. Casey	1.20	
9 BLUE AND GRAY POLKA	A. Liberati	.90	
11 ZERLINA POLKA	Ettling	1.00	
13 MIGNONETTE AIR VARIE	J.O. Casey	1.20	
15 HOW FAIR THOU ART / EVENING STAR	Weidt / Wagner	.90	
17 INFLAMATUS	Rossini	1.00	
19 SOUVENIR DU POITOU (Air Varie)	Legendre	1.20	
21 HONEYSUCKLE POLKA	J.O. Casey	1.00	
23 IT WAS A DREAM	Cowen	60	
25 THE BETTER LAND / THE LOST CHORD	F.H. Cowen / Sullivan	90	
27 CAVATINA BARBIERE de SEVILLE	Rossini	90	
29 VALETTA POLKA	Ch. Le Thiere	90	
31 TYROLIENNE (Sunrise)	Ch. Le Thiere	60	
33 THE HIGH SCHOOL CADETS MARCH	Sousa	50	
35 THE BEAU IDEAL MARCH	Sousa	50	
37 THE COLUMBIAN GUARD MARCH	T.P. Brooke	50	

2 WHEN THE NIGHT IN DUSKY SHADOWS	F. Abt	$ .50	
4 POLKA, IMPULSE	J.O. Casey	1.20	
6 BEGGAR STUDENT SELECTION	Millocker	.75	
8 FALKA SELECTION	Chassaigne	.75	
10 DARLING VINCENT Song & Dance	J.O. Casey	.75	
12 FELICITAS POLKA	J.O. Casey	1.20	
14 TWO COMRADES POLKA Solo or Duet	J.S. Cox	1.20	
16 CAVATINA FROM ROBERTO	Meyerbeer	.75	
18 CUJUS ANIMAM	Rossini	1.00	
20 SPARKLING DEW DROPS (Air Varie)	Blancheteau	1.00	
22 CHEERFULNESS (Duet)	Gumbert	1.00	
24 BARCAROLLE	Otto Langey	75	
26 BLUE BELLS OF SCOTLAND (Air Varie)	St. Jacome	1.20	
28 DEAR HEART / LOVES OLD SWEET SONG	Tito Mattei / Molloy	90	
30 KATHLEEN MAVOURNEEN / ALICE WHERE ART THOU	Crouch / Ascher	90	
32 THE GLADIATOR MARCH	Sousa	50	
34 THE WASHINGTON POST MARCH	Sousa	50	
36 THE BELLE OF CHICAGO MARCH	Sousa	50	
38 AMERICAN CADET MARCH	R.B. Hall	50	

PHILADELPHIA, PA:
PUBLISHED BY HARRY COLEMAN
228 N. 9TH ST

12 GRAND DUETS FOR TWO CORNETS BY J.S. COX.
Acknowledged by all to be the Finest Published.
IN TWO VOLUMES $1.50 *Each*, COMPLETE $2.50

THE BEAU IDEAL MARCH.

SOUSA.

SOLO CORNET in B♭.

Tempo di Marcia Militaire.

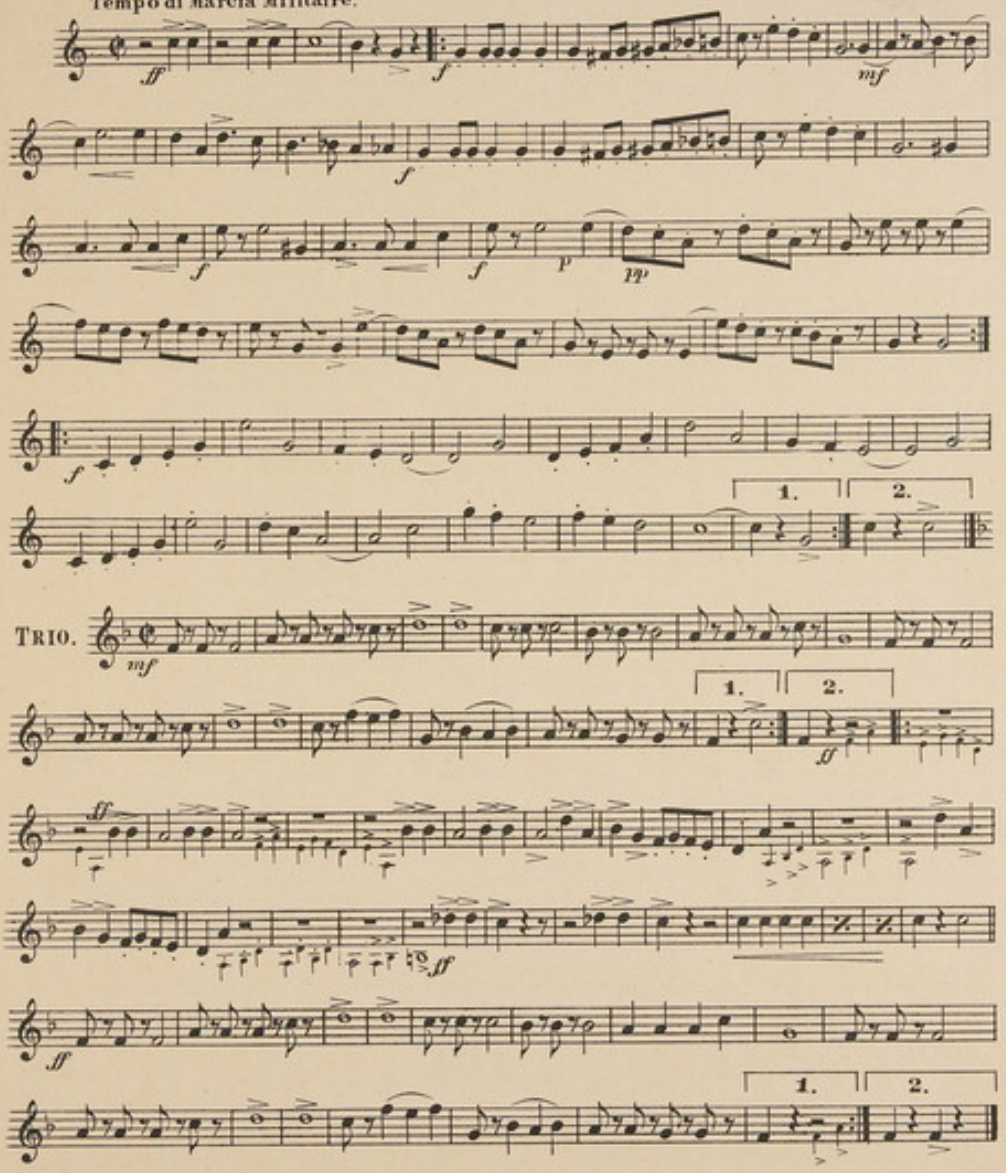

Copyright 1894, by Harry Coleman. Phila, Pa.

THE BEAU IDEAL MARCH.

SOUSA.

PIANO.

Tempo di Marcia Militaire.

SOLO CORNET in E♭

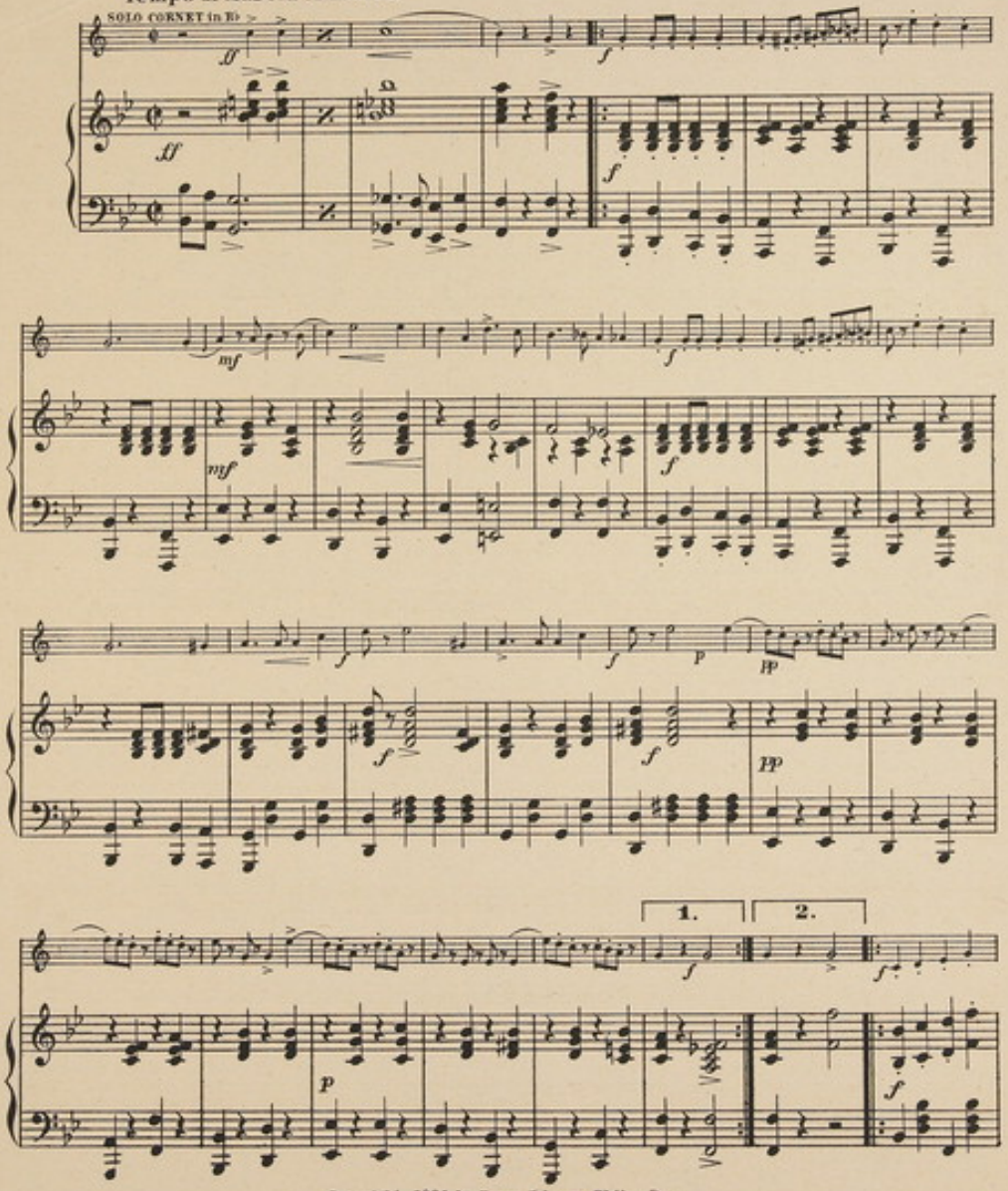

Copyright 1894, by Harry Coleman, Phila. Pa.

1. 2.

mf *simplice*

TRIO

mf

1.

2.

ff

ff

ff

ff

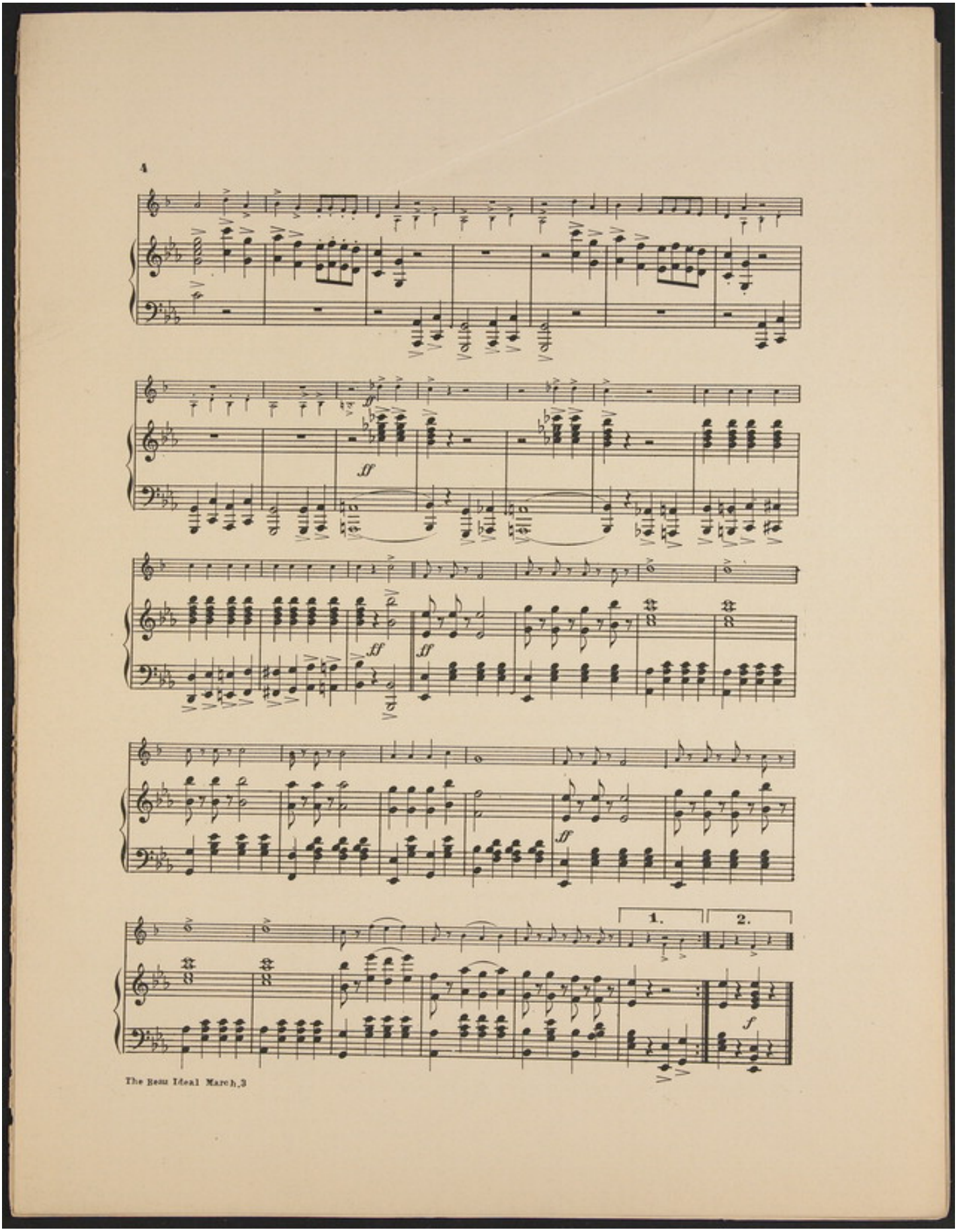
4
ff
ff
ff
ff
ff
1.
2.
f
The Beau Ideal March.3

POPULAR COMPOSITIONS

for Piano by

JOHN PHILIP SOUSA

: DIRECTOR : MARINE : BAND :

✣ OUR FLIRTATION MARCH	40
○ ✣ THE HIGH SCHOOL CADETS MARCH	40
✣ THE OCCIDENTAL MARCH	40
○ ✣ THE WASHINGTON POST MARCH	40
○ ✣ THE BELLE OF CHICAGO MARCH	40
✣ SOUND OFF MARCH	40
LA REINE DE LA MER WALTZES	75
✣ GLADIATOR MARCH	40
✣ NATIONAL FENCIBLES MARCH	40
✣ SEMPER FIDELIS MARCH	40
✣ THE CRUSADER MARCH	40
PRESIDENTIAL POLONAISE	60
✣ PICADOR MARCH	40
QUEEN OF THE HARVEST QUADRILLE	50
✣ THE THUNDERER MARCH	40
THE COQUETTE *(CHARACTERISTIC DANCE)*	60
✣ THE LOYAL LEGION MARCH	40
NYMPHALIN *(REVERIE)*	40
✣ CORCORAN CADETS MARCH	40
✣ THE TRIUMPH OF TIME MARCH	40
○ ✣ BEAU IDEAL MARCH	40
VAUTOUR OVERTURE	75
TALLY-HO OVERTURE	60
MOTHER HUBBARD MARCH	40

Pieces marked ✣ published for Four Hands 60 Cts.
Pieces marked ○ published for Six Hands 80 Cts.

PHILADELPHIA:
HARRY COLEMAN,
228 NORTH 9TH ST.

SOUSA'S FAMOUS MARCHES

SIMPLIFIED EDITION • WITHOUT OCTAVES

FOR LITTLE FINGERS

And Other Compositions

The great and ever-increasing popularity of SOUSA'S compositions has led us, in view of oft-repeated calls for arrangements that could be used by pupils, however small, to issue this New and Handsome Edition, in the simplest possible form, expressly for teaching purposes. Each piece has been carefully revised and fingered by an experienced pianist, thus saving the teacher the great inconvenience of being obliged to mark each copy given out to pupils.

For the benefit of

Teachers and Pupils

Washington Post March,	$0.40
Beau Ideal March,	.40
Occidental March,	.40
Thunderer March,	.40
Crusader March,	.40
National Fencibles March,	.40
Sound Off March,	.40
Triumph of Time March,	.40
Presidential Polonaise,	.60
The Coquette (Characteristic Dance)	.60
Nymphalin (Reverie)	.40
High School Cadets March,	.40
Belle of Chicago March,	.40
Corcoran Cadets March,	.40
Picador March,	.40
Semper Fidelis March,	.40
Gladiator March,	.40
Our Flirtation March,	.40
Loyal Legion March,	.40
Mother Hubbard March,	.40
La Reine de la Mer Valses,	.75
Queen of the Harvest Quadrille,	.50

All pieces on this list are to be had in the

SIMPLIFIED EDITION

PUBLISHED BY

HARRY COLEMAN

228 North Ninth Street, Philadelphia, Pa.

BE SURE AND ORDER THE SIMPLIFIED EDITION, AS OTHERWISE THE ORIGINAL PUBLICATIONS WILL BE SENT