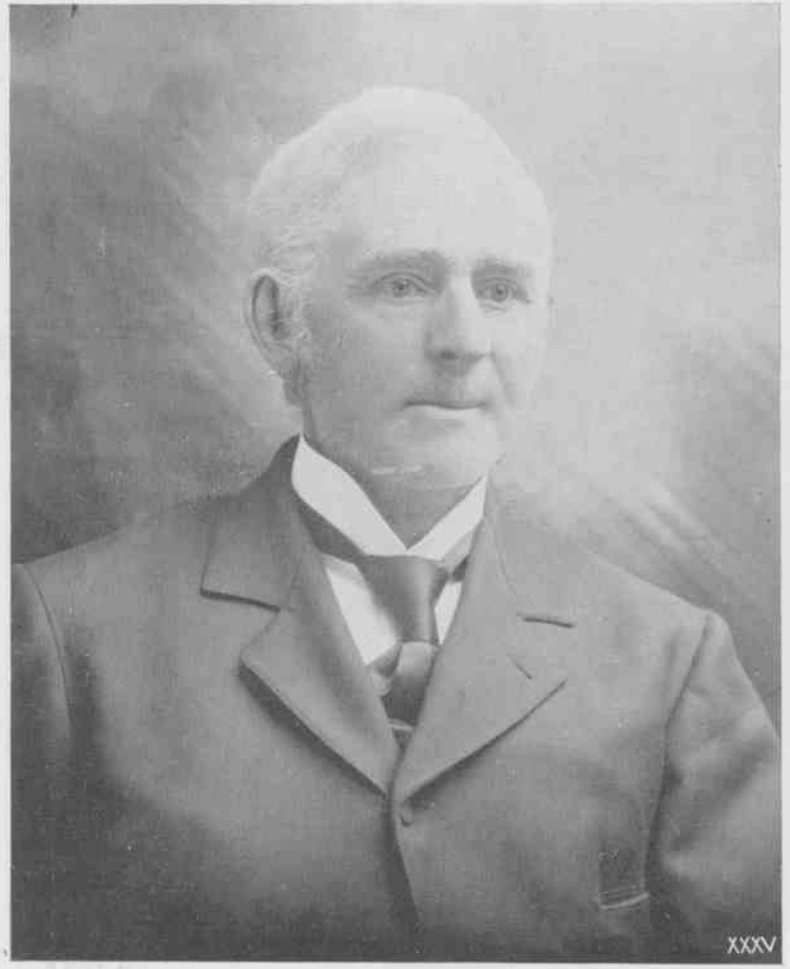
XXXV

XXXVI